Skinner Ranch Seedstock

30th Annual Production Sale

Friday
February 24, 2017

1:00 pm
At the Ranch • Hall, Montana

The Best of Northern Cattle!
NORTHERN
LIVESTOCK VIDEO AUCTION

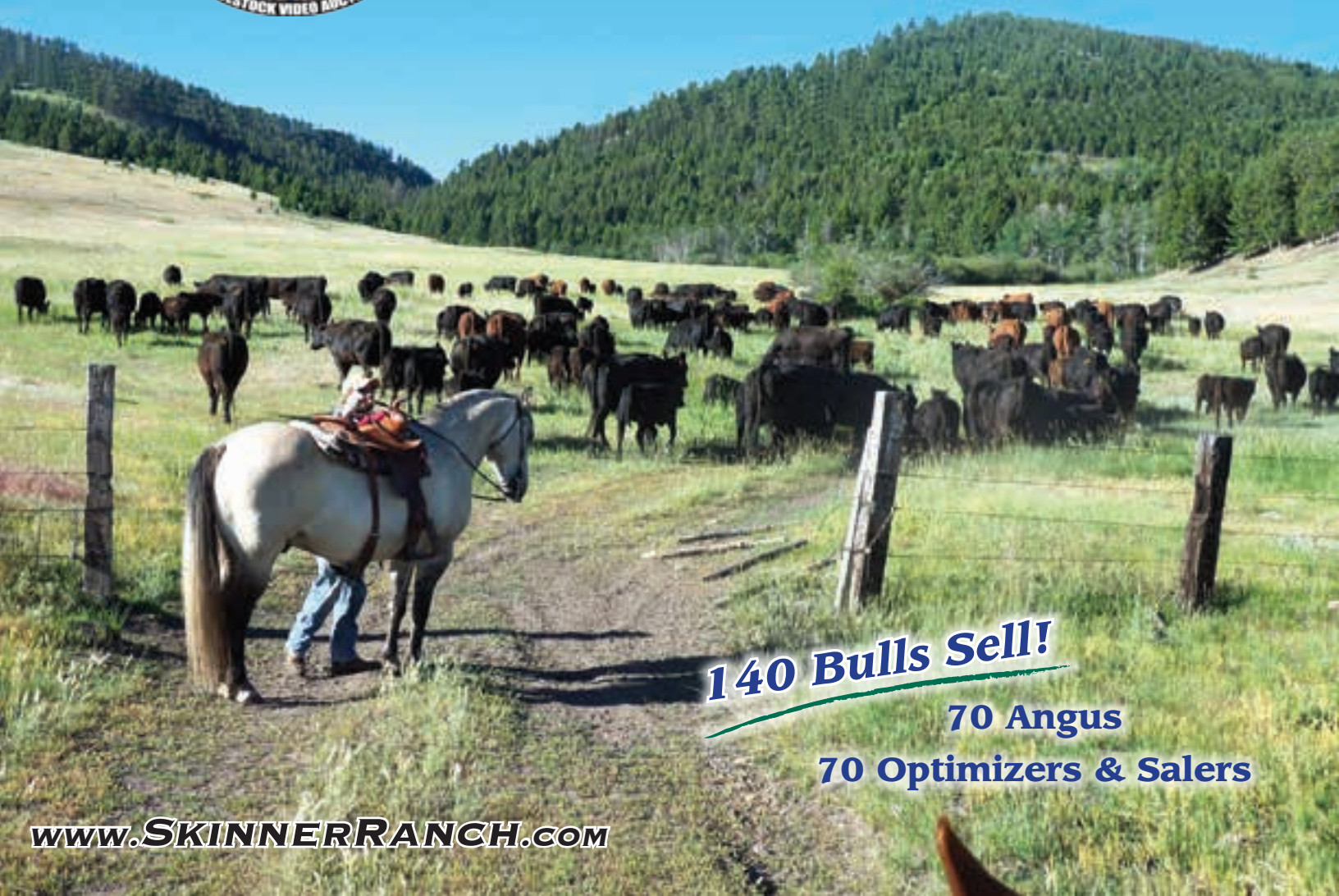

140 Bulls Sell!

70 Angus

70 Optimizers & Salers

www.SkinnerRanch.com

Skinner Ranch Seedstock

Friday February 24, 2017

1:00 pm
At the Ranch • Hall, Montana

30th Annual Production Sale

140 Bulls Sell!

70 Angus • 70 Optimizers & Salers

www.SkinnerRanch.com

First Breeding Season Guarantee

Full coverage for 60 day breeding season.

-Broken penis (ruptured penis) in a single sire group.
-Structural problems due to feet and legs

50% Coverage of purchase price for 60 day breeding season

All bulls selling for $3500 or more will be covered 50% by Skinner Ranch Seedstock if they are injured during their first breeding season. Breeding season is defined as the 60 day period following first turn out of the bulls. 50% of the value of the injured bull, minus ½ salvage value, will be given as a credit in the next year's sale, or toward a replacement bull if one is available, or cash back. Salvage value, if any, will be split equally between Skinner Ranch Seedstock and the buyer. All injured bulls must be diagnosed by a veterinarian. Please notify us as soon as possible should an injury occurs and prior to the injured bull being sold for salvage.

- Broken penis (ruptured penis) injury in a multiple sire pasture
- Broken legs
- Stifle
- Disposition

All claims must be made by September 1, 2017. This does not include death as this can be insured for nor does it cover mismanagement or neglect. It does not cover injuries sustained prior to breeding season if your bull is turned out with other bulls.

Exceptions are foot rot, wire cuts, illness, and items out of Skinner Ranch Seedstock control.

Example 1; A $7000 bull is injured, a credit of $3500 minus ½ any salvage value will be given to the buyer.

Example 2: A $4000 bull is injured, a credit of $2000 minus ½ of any salvage value will be given to the buyer.

Example 3: A $3000 bull is injured, no credit is given. Buyer retains all salvage value.

Internet And Phone Buying

All Internet and phone buyers must be pre-registered with Northern Livestock Video Auction and have a buyer number to bid on the phone or internet. To register with NLVA call 866-616-5035 before Sale Day.

View the Online Catalog and video of each bull selling at www.northernlivestockvideo.com

Bidders who are successful in making purchases will be contacted following the sale to make payment and delivery arrangements.

Accommodations and Transportation:

Missoula and Butte are served by major airlines.

Missoula: 60 miles west
- Hilton Garden Inn . . . 406-532-5300
- Comfort Inn 406-542-0888

Butte: 60 miles east
- Comfort Inn 406-494-8850
- Days Inn 406-494-7000

Deer Lodge: 30 miles east
- Super 8 406-846-2370

Drummond: 6.5 miles north
- Drummond Motel 406-288-6000
- Wagon Wheel Motel . . 406-288-3201
- Sky Motel 1-800-559-3206

Ballyhoo Printing & Design
www.BallyhooPrinting.com
406 • 538 • 7988 Lewistown, MT

Announcements from the block will take precedence over the catalog.

This catalog is proudly produced in Montana and printed on FSC certified, 10% PCRF, American made paper.

Skinner Ranch Seedstock

Friday February 24, 2017

Lunch at 12:00 Noon • Sale 1:00 pm
At the Ranch • Hall, Montana

www.SkinnerRanch.com

LIVE AUCTION by JOE GOGGINS

406-288-3872
office/home phone
Ron's Cell 406-370-6994
Tim 406-581-6224
Kim 406-581-1852
skinnerranch@blackfoot.net

Sale Day Phone
406-288-4001

Auctioneer:
Joe Goggins 406-861-5664

Office phone and emergency phone in case you need a phone number to call us on sale day
406-288-3872
** Please call in advance to make arrangements to call in during the sale*

Livestock Press Representatives:
Kurt Kangas, American Angus Association - 406-366-4190
Dean Pike, American Salers Association - 303-810-7605
John Goggins, Western Ag Reporter - 406-373-5000
Jeff Thomas, Prairie Star, Ag Weekly - 406-581-8859

Sale Locations and Directions: Take Drummond Exit 154 off Interstate 90 then take Montana Highway 1 south 6.5 miles to Hall. Turn west in Hall and go 1.5 miles on paved road to ranch on the right side of road.

Bids: For buyers unable to attend the sale, a video of the bulls is available to view on Northern or Skinnerranch.com. To discuss the sale offering or bulls on video call us (preferably several days in advance) and describe your needs and budget and we would be happy to assist you in your selection. There will be a number of phones available sale day, please call in advance to make arrangements. Bids may also be sent or called in to Skinner Ranch personnel, auctioneer, or press representatives. Bids are handled with confidentiality and all sight unseen purchases are satisfaction guaranteed.

Northern: Sale will be available live on the internet at www.northernlivestockvideo.com but will NOT be broadcast on television. See inside front cover for further information.

Retained Ownership: Skinner Ranch Seedstock is retaining 1/3 revenue sharing interest on all bulls, unless otherwise stated. Full possession and salvage value sell on all bulls.

Terms and Conditions: Cattle sell under terms and conditions of the American Angus Association and the American Salers Association.

Payment for Bulls: Full payment is due sale day unless prior arrangements have been made.

Fertility and Soundness: All bulls will be fertility and soundness examined by sale day. Scrotal circumferences will be available sale day.

Bull Development: Bulls were developed at Hould Feedlot in Malta, MT. The bulls are developed on a high roughage ration to insure longevity and long term soundness. Bulls went up to Malta at the end of September and will come back to the ranch in the middle of February.

Herd Health: All bulls and the entire cow herd were tested and are negative for persistent BVD infection. The bulls are vaccinated with Pyramid 5, VibrioLepto plus Hardjo Bovis, Vision 8/Somnus, foot rot vaccine and Nasalgen.

AM, NH, CA, M1, OH and DD: All sale cattle and the entire SRS herd are AM, NH, CA, M1, OH and DD free.

Performance Data: All current performance data, including yearling data, will be available on sale day.

Angus EPDs are current as of 1/30/17. Updated EPDs can be viewed at www.angus.org.

Bull Videos are on Northern or skinnerranch.com

Liability: People attending the sale do so at their own risk and responsibility without liability on the part of the ranch owner or employees.

Delivery: $50 discount on all bulls picked up within 5 days of the sale in MT (Due to Health requirements on out of state bulls it will take longer to get them ready to travel). Bulls will start to be delivered after March 10th. Free delivery on bulls within 500 miles on purchases over $4,000. The balance of the distance will be at cost.

Volume Discounts: A 5% discount will be given on purchases of five or more bulls.

Loyalty Discount: A 5% discount will be given to loyal customers that have purchased bulls in each of the last two sales (February 2015 and February 2016).

Ron & Bev Skinner
406-288-3872
skinnerranch@blackfoot.net

Tim & Hayley
406-581-6224
skinnerranch@gmail.com

Kim & Michelle
406-581-1852
skinnerranch@hotmail.com

162 Farm to Market West • Hall, MT 59837

Dear Cattlemen,

Welcome to the 2017 Skinner Ranch Seedstock's 30th annual bull sale. We would like to thank all the previous buyers and bidders that had the confidence in our program to make our sales and program a success and allow us to move forward. A very big thank you to our friends and neighbors who help the sale run smoothly. We would not be able to do it without you.

We would like also to thank those who were so supportive of our fall 2016 female sale that brought a large crowd and good prices. The confidence of the repeat buyers is very much appreciated.

Since this is our 30th annual sale we wanted to include some testimonials from a few of our customers.

The last year has been a different year than normal at Skinner Ranch. We had the earliest spring I can remember for a long time and the grass was early and good. We did not expect this since the range was a desert after the 2015 drought and grass hoppers. The grass was a little washy but it is always great to have good grass. The summer was ok and fall had nice weather and moisture so we were able to get a lot of fall work done.

This will be our third year of an end of February bull sale. Most people like it because the bulls are old enough for a semen test, scrotal measurements, and 365 day weights. Being able to sell bulls that we know, and the customers know, are ready to go out and breed takes stress off of all parties involved. The bulls are more mature and developed out. There is less chance of losing bulls to injury and other things from time of purchase to delivery. Do keep in mind that they are like a bunch of high school football players and like to play at night after they eat and sometimes they get a little rough and someone gets hurt. We do feel the changes outweighs any disadvantages the timing has. The date is after the first big run of February calving cows and before the big run of March calving cows. You can always come ahead and look or look at the video on line and discuss the bulls with us and bid sale day by our phones or on Northern Video. We will have people to help. It is best to make arrangements at least 24 to 48 hours ahead of time so we can be sure what you are most comfortable with.

The sale will be on Northern with the video there to watch and bid on if you cannot attend. Many who were unable to attend and were on the phones in the past, have switched over to bidding on the internet and feel comfortable with that. The landline phones with people on the other end are still available if you would like. The information on Northern will be on page 3 of catalog. Please call us for help if you need it, to bid or to get registered with Northern. Again you can come and go through the bulls ahead of time to evaluate them if you would like. Please call us if you have any questions about the buying procedures.

The bulls have been fed out at Hould's feedlot in Malta this year for the first time. We are very happy with the way the bulls look and how they did in some tough weather conditions. First there was 6 inches of rain in September and October then it was down to about 40 below in December and January with everything in between. The health has been excellent. They were well bedded during all that weather. They will be back at the Ranch by about the 13th of February to look at.

We had all the family at Shawn's for Christmas and we love getting to spend time with all of our grandchildren. What fun it is to watch them grow up. That is one of the great joys of being a grandparent. We were blessed with the addition of another granddaughter; Tim and Hayley welcomed Perry Jean Skinner on August 12. She is a very easy going girl that loves to smile.

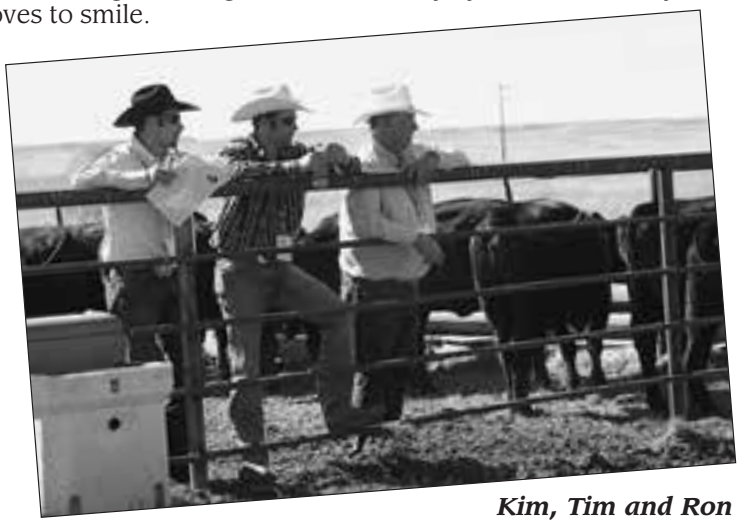

Kim, Tim and Ron

Stop by the ranch anytime to discuss cows and the cattle business since that is a joy in our lives. Please give us any feedback about the cattle. We want you, our customer, to be happy and will do our best to insure your satisfaction and confidence. Our goal is to make our cattle the very best we can and we are willing to put in any effort it takes to make it happen. Thank you for taking the time to look at our catalog and hope to see you sale day.

Sincerely,
Ron, Bev, Tim, Hayley, Teagan, Perry,
Kim, Michelle, Peyton, and Parker

www.SkinnerRanch.com

Reference Sire

SRS Blockbuster 2256B

tattoo: 2256B birth: 1/19/14 reg #: 17935421

Angus Bull

HF Kodiak 5R
Soo Line Motive 9016
TLA Beauty 5R

Tombstone 050
SRS Rose 2256Z
S R S Rose 6148S

Sandy Bar Advantage 43M
Wilbar Ruby 955N

RR 7407 Rainmaker 2154
Terrlene Beauty 35F

Sitz Upward 307R #
Mytty Countess 906

S A V 004 Density 4336#
Vermilion Rose 7566#

$W	$F	$G	$B
61.67	68.37	18.04	97.67

Angus Association EPDs

BW	WW	YW	Milk	Marb	RE	Fat
+2.7	+61	+108	+28	+.26	+.30	+.029

SRS Blockbuster 2256B

Reference Sire

SRS Balance 0609B

tattoo: 0609B birth: 2/18/14 reg #: +17932663

Angus Bull

Sitz Upward 307R #
Tombstone 050
Mytty Countess 906

N Bar Emulation EXT#
Ox Bow Manor 443#
Ox Bow Manor 037

Connealy Onward #
Sitz Henrietta Pride 81M

Sitz Alliance 6595 #
Baldridge Countess 357

Emulation N Bar 5522#
N Bar Primrose 2424

V D A R Rito 953#
Ox Bow Manor 555

$W	$F	$G	$B
69.36	47.90	5.36	89.68

Angus Association EPDs

BW	WW	YW	Milk	Marb	RE	Fat
+0.2	+59	+96	+28	+.33	+.05	+.092

SRS Balance 0609B

Reference Sire

HF Bank Roll 84B

tattoo: 84B birth: 1/22/14 reg #: 18176236

Angus Bull

Greens Premium 7578
HF Smokin' Aces 105Y
HR Erica 26T

Southland Exclusive 62U
HF Miss Lucy 268Z
HF Miss Lucy 202W

WK Ultimatum
Greens Lori 5078

HF Kodiak 5R
HF Erica 182R

Southland Free Ride 68R
Southland Susan 58L

HF Tiger 5T
HF Miss Lucy 110G

$W	$F	$G	$B
28.60	25.98	12.85	69.29

Angus Association EPDs

BW	WW	YW	Milk	Marb	RE	Fat
+0.7	+38	+73	+19	+.14	+.05	+.014

HF Bank Roll 84B

Reference Sire

SRS Accolade 0336A

tattoo: 0336A birth: 1/29/13 reg #: +17595853

Angus Bull

S Alliance 3313
S Chisum 6175
S Gloria 464

Brooks Ext 792 #
Basin Joyce S474 #
Basin Joyce 2264

Paws Up Alliance 9561
Paws Up 9048 Emulation Ext

S Eclipse 169
S Gloria 209 #

N Bar Emulation EXT #
W C C Blackcap C9

Basin Ambush 843L
Basin Joyce 508M

$W	$F	$G	$B
65.76	58.07	9.38	139.31

Angus Association EPDs

BW	WW	YW	Milk	Marb	RE	Fat
+2.9	+60	+100	+26	+.22	+.54	+.052

SRS Accolade 0336A

Reference Sire

Tombstone 050

tattoo: 050 birth: 1/14/10 reg #: + 16644975

Angus Bull

Connealy Onward #
Sitz Upward 307R #
Sitz Henrietta Pride 81M

Sitz Alliance 6595 #
Mytty Countess 906
Baldridge Countess 357

Connealy Lead On #
Altune of Conanga 6104

Sitz Value 7097 #
Sitz Henrietta Pride 1370

Sitz Traveler 8180 #
Sitz Barbaramere Jet 2698 #

Bon View Emulation Ext 473 #
Baldridge Countess 235

$W	$F	$G	$B
98.93	75.22	13.40	109.89

Angus Association EPDs

BW	WW	YW	Milk	Marb	RE	Fat
+1.0	+77	+128	+32	+.33	+.38	+.060

Tombstone 050

Reference Sire

SRS ARIAT 270A

tattoo: SRS270A birth: 2/21/13 reg #: 688434

Polled Optimizer Black

Optimizer Bull

SITZ UPWARD 307R
TOMBSTONE 050
MYTTY COUNTESS 906

CONNEALY ONWARD
SITZ HENRIETTA PRIDE 81

SITZ ALLIANCE 6595
BALDRIDGE COUNTESS 357

SRS FOCUS 9403F
SRS FOOTLOOSE 9927J
SRS FOOTLOOSE 9644F

SRS MASTERLINK 9145C
SRS LACIE 9403D

JWP JET LINE 3B
SRS CHARISMA 9370C

American Salers EPDs

BW	WW	YW	MWW	Milk	MB	CW	REA	FT	RBY
+1.5	+54	+101	+46	+19	+1.4	+28.2	-.05	+.01	-0.2

SRS Ariat 270A

Reference Sire

SRS ZEUS 0509Z

tattoo: SRS0509Z birth: 2/11/12 reg #: 681827

Homozygous Polled Optimizer Black

Optimizer Bull

SITZ UPWARD 307R
SITZ UNCOMMON
SITZ ELLUNAS ELITE 1697

CONNEALY ONWARD
CONNEALY ONWARD

SITZ RLS ALLIANCE 7164
SITZ ELLUNAS ELITE 1281

SITZ ELLUNAS ELITE 1697
PRK MISS MONTANA 503R
PRK MISS MONTANA 313N

MAC LANSING 302L
SRS ECLIPSE 9722G

RRF WORLD WIDE 38L
SRS MISS MONTANA 9897H

American Salers EPDs

BW	WW	YW	MWW	Milk	MB	CW	REA	FT	RBY
-0.3	+46	+86	+43	+20	+1.3	+22.4	-.02	+.01	-0.2

SRS Zeus 0509Z

Reference Sire

SRS BATTALION 0984B

tattoo: SRS0984B birth: 1/26/14 reg #: 696710

Polled Optimizer Black

Optimizer Bull

SITZ UNCOMMON
SRS ZEUS 0509Z
PRK MISS MONTANA 503R

SITZ UPWARD 307R
SITZ ELLUNAS ELITE 1697

SRS NOKIA 9722N
PRK MISS MONTANA 313N

SRS RECRUIT 0122R
SRS SEIKO 0984W
SRS SEIKO 0670S

BT RIGHT TIME 24J
SRS AURA 0122L

SRS NEVADA 9378N
SRS PRICELESS 0447P

American Salers EPDs

BW	WW	YW	MWW	Milk	MB	CW	REA	FT	RBY
-1.4	+47	+89	+48	+25	+1.7	+23.8	-.13	+.01	+0.5

SRS Battalion 0984B

Reference Sire

SRS BENCHMARK 8105B

tattoo: SRS8105B birth: 2/18/14 reg #: 696683

Polled Optimizer Black

Optimizer Bull

SITZ UNCOMMON
SRS ZEUS 0509Z
PRK MISS MONTANA 503R

SITZ UPWARD 307R
SITZ ELLUNAS ELITE 1697

SRS NOKIA 9722N
PRK MISS MONTANA 313N

SRS SAINT 0218S
SRS SHANNON 8105U
SRS SHANNON 0660S

CONNEALY DANNY BOY
SRS JULIET 0218M

S A V 8180 TRAVELER 004
SRS RUSSETT 0305N

American Salers EPDs

BW	WW	YW	MWW	Milk	MB	CW	REA	FT	RBY
+1.5	+65	+108	+57	+24	+0.8	+31.2	-.02	-.01	0.0

SRS Benchmark 8105B

Reference Sire

SRS Bottom Line 978B

tattoo: SRS978B birth: 2/17/14 reg #: 696438

Polled Optimizer Black

Optimizer Bull

HF Kodiak 5R
Soo Line Motive 9016
TLA Beauty 5R

Sandy Bar Advantage 43M
Wilbar Ruby 955N

RR 7407 Rainmaker 2154
Terrlene Beauty 35F

MAC LANSING 302L
SRS JULIET 0584R
SRS JULIET 9609F

BEV MASTERPIECE 110H
MAC ELIZABETH 37E

SRS MASTERLINK 9145C
SRS JULIET 9026Z

American Salers EPDs

BW	WW	YW	MWW	Milk	MB	CW	REA	FT	RBY
+3.2	+50	+89	+45	+20	+0.7	+20.8	-.03	+.01	-0.2

SRS Bottom line 978B

Reference Sire

SRS BOND 0838B

tattoo: SRS0838B birth: 2/2/14 reg #: 696593

Scurred Purebred Red

Salers Bull

DJF WHISKEY RIVER 9006W
SRS YUMA 072Y
SRS RUSSETT 0305N

JSR JAMACA 431
STCY POLLED KINSEY 05K

SRS LATIGO 9633L
SRS RUSSET RED 9205B

CRO SURVEY 615S
SRS FINICKY 0838U
SRS FINICKY 9809H

NJF FEIST'S GALAXY 06N
RAO 16L

SRS FOCUS 9403F
SRS FINICKY 9646F

American Salers EPDs									
BW	WW	YW	MWW	Milk	MB	CW	REA	FT	RBY
+2.5	+61	+117	+58	+28	-1.0	+43.3	+.24	.00	+0.5

SRS Bond 0838B

Reference Sire

SRS BIG LEAGUE 0829B

tattoo: SRS0829B birth: 2/3/14 reg #: 696592

Scurred Purebred Black

Salers Bull

MAC WELLSVILLE 400W
PRK YES 943Y
PRK GINA 943W

MAC TORRINGTON 139T
MAC JANETTE 119J

DJF ROLEN 5002R
PRK GINA 9713G

CRO SURVEY 615S
SRS JULIET 0829U
SRS JULIET 0522R

NJF FEIST'S GALAXY 06N
RAO 16L

SRS CHEYENNE 9529M
SRS JULIET 9026Z

American Salers EPDs									
BW	WW	YW	MWW	Milk	MB	CW	REA	FT	RBY
+3.2	+77	+132	+67	+28	-0.2	+40.2	+.06	-.01	+0.1

SRS Big League 0829B

1 SRS Blockbuster 3205D

tattoo: 3205D *birth: 02/29/16* *reg #: 18547450*

Angus Bull

Soo Line Motive 9016	HF Kodiak 5R	$W 61.58
SRS Blockbuster 2256B	TLA Beauty 5R	
SRS Rose 2256Z	Tombstone 050	$F 46.99
	S R S Rose 6148S#	
S R S Trademark 732T	Connealy Onward#	$G 32.71
SRS Blackbird 3205A	Ox Bow Emma E 732	
Basin Blackbird R262#	Vermilion Yellowstone#	$B 116.53
	Basin Blackbird 628H	

Birth Weight	205 Weight	Wean Ratio	Sire Avg Birth Wt	Dam Avg Birth Wt	Dam Wean Production
88	742	102	20@90	2@83	2@99

Angus Association EPDs							
CED	BW	WW	YW	Milk	Marb	RE	Fat
+5	+1	+57	+96	+26	+.49	+.43	-.008

- Blockbuster was a top Motive son that we raised in 2014.
- We used this bull as we admired his heavy muscling, structural correctness, excellent feet, and stylish nature.
- Blockbuster calves are stamped with the same phenotype, they are sound made and thick.
- Lot 1 is a very stylish well put together calf with a wide top
- His dam is a good-uddered cow with lots of length

SRS Blockbuster 2256B

2 SRS Blockbuster 1244D

tattoo: 1244D *birth: 02/21/16* *reg #: 18547442*

Angus Bull

Soo Line Motive 9016	HF Kodiak 5R	$W 60.90
SRS Blockbuster 2256B	TLA Beauty 5R	
SRS Rose 2256Z	Tombstone 050	$F 61.08
	S R S Rose 6148S#	
S A V Untouchable 8665	S A V Net Worth 4200#	$G 24.75
S R S Rose 1244Y#	S A V May 7238	
S R S Rose 7185T	Connealy Onward#	$B 103.81
	Vermilion Rose 7566#	

Birth Weight	205 Weight	Wean Ratio	Sire Avg Birth Wt	Dam Avg Birth Wt	Dam Wean Production
86	775	107	20@90	4@84	4@105

Angus Association EPDs							
CED	BW	WW	YW	Milk	Marb	RE	Fat
+9	+1.9	+61	+106	+30	+.42	+.35	+.033

- This calf has been a standout since birth
- This bull is extremely explosive in his muscle pattern with an extreme amount of depth in a moderate package
- The dam is a beautifully made cow that has been doing an outstanding job in our herd
- She was put into our donor program last year

S R S Rose 1244Y
Pathfinder Dam of Lot 2

SRS Analyze 1244C
Maternal Brother to Lot 2

Angus Avg EPDs Non-Parent Bulls *CED* +6 *BW* +1.2 *WW* +48 *YW* +85 *Milk* +24 *Marb* +.56 *RE* +.51 *Fat* +.020 $W 43.34 $F 39.20 $G 31.86 $B 105.91

note - EPDs cannot be compared across breeds

3 SRS Blockbuster 2295D

tattoo: 2295D birth: 02/08/16 reg #: 18547444

Angus Bull

Soo Line Motive 9016
SRS Blockbuster 2256B
SRS Rose 2256Z

S R S Xhibit 8071X
SRS Erica 2295Z
Basin Erica 343R#

HF Kodiak 5R
TLA Beauty 5R
Tombstone 050
S R S Rose 6148S#
S R S Update 0157U
Vermilion Pride 8071
Vermilion Payweight J847#
Basin Erica 163N

$W	$F	$G	$B
69.38	61.34	25.09	118.34

Birth Weight	205 Weight	Wean Ratio	Sire Avg Birth Wt	Dam Avg Birth Wt	Dam Wean Production
83	744	103	20@90	3@78	3@102

Angus Association EPDs

CED	BW	WW	YW	Milk	Marb	RE	Fat
+8	+0.7	+59	+102	+30	+.45	+.34	+.03

- A long, attractive-patterned bull out of a great-uddered female
- Heifer Bull Potential

4 SRS Blockbuster 3227D

tattoo: 3227D birth: 03/06/16 reg #: 18547447

Angus Bull

Soo Line Motive 9016
SRS Blockbuster 2256B
SRS Rose 2256Z

TC Total 410#
SRS Right Time 3227A
Paws Up 9100 Right Time

HF Kodiak 5R
TLA Beauty 5R
Tombstone 050
S R S Rose 6148S#
Bon View New Design 208#
TC Erica Eileen 2047
Leachman Right Time#
G B Lovely 3063

$W	$F	$G	$B
60.07	52.56	4.34	77.08

Birth Weight	205 Weight	Wean Ratio	Sire Avg Birth Wt	Dam Avg Birth Wt	Dam Wean Production
89	751	104	20@90	2@84	2@102

Angus Association EPDs

CED	BW	WW	YW	Milk	Marb	RE	Fat
+11	+0.6	+56	+98	+26	+.02	+.13	+.025

- A calf that is thick-made with a lot of dimension out of a beautiful 410 daughter
- Heifer Bull Potential

5 SRS Blockbuster 0589D

tattoo: 0589D birth: 02/21/16 reg #: 18547087

Angus Bull

Soo Line Motive 9016
SRS Blockbuster 2256B
SRS Rose 2256Z

BT Right Time 24J#
S R S Lass 0589R
S R S Stockman's Lass 0196L

HF Kodiak 5R
TLA Beauty 5R
Tombstone 050
S R S Rose 6148S#
Leachman Right Time#
Sitz Everelda Entense 1905
TC Stockman 365#
Rain Lass 207#

$W	$F	$G	$B
44.21	23.45	31.62	65.53

Birth Weight	205 Weight	Wean Ratio	Sire Avg Birth Wt	Dam Avg Birth Wt	Dam Wean Production
94	746	103	20@90	10@85	9@100

Angus Association EPDs

CED	BW	WW	YW	Milk	Marb	RE	Fat
+9	+1	+43	+72	+26	+.43	+.08	-.014

- A well-balanced attractive bull whose donor mother does a great job
- Heifer Bull Potential

S R S Lass 0589R, Dam of Lot 5

6 SRS Blockbuster 2205D

tattoo: 2205D birth: 03/02/16 reg #: 18547446

Angus Bull

Soo Line Motive 9016
SRS Blockbuster 2256B
SRS Rose 2256Z

TC Total 410#
SRS Chloe 2205Z
Basin Chloe 2P31#

HF Kodiak 5R
TLA Beauty 5R
Tombstone 050
S R S Rose 6148S#
Bon View New Design 208#
TC Erica Eileen 2047
C A Future Direction 5321#
Basin Chloe 6102

$W	$F	$G	$B
47.71	55.17	27.34	108.39

Birth Weight	205 Weight	Wean Ratio	Sire Avg Birth Wt	Dam Avg Birth Wt	Dam Wean Production
100	772	107	20@90	3@83	3@104

Angus Association EPDs

CED	BW	WW	YW	Milk	Marb	RE	Fat
-4	+3.8	+57	+96	+27	+.35	+.48	+.006

- This bull looks just like his sire, he is stout, powerful, and well-made
- His dam is a long, great-uddered female

7 SRS Blockbuster 2240D

tattoo: 2240D birth: 01/30/16 reg #: 18547445

Angus Bull

Soo Line Motive 9016
SRS Blockbuster 2256B
SRS Rose 2256Z

WK Bobcat
SRS Eliminator 2240Z
Vermilion Eliminator 1338#

HF Kodiak 5R
TLA Beauty 5R
Tombstone 050
S R S Rose 6148S#
Connealy Right Answer 746#
WK Miss Angus 7127#
Vermilion Yellowstone#
Vermilion Eliminator 7191

$W	$F	$G	$B
37.45	57.84	34.10	97.95

Birth Weight	205 Weight	Wean Ratio	Sire Avg Birth Wt	Dam Avg Birth Wt	Dam Wean Production
96	721	100	20@90	3@87	3@101

Angus Association EPDs

CED	BW	WW	YW	Milk	Marb	RE	Fat
+2	+3.3	+50	+96	+25	+.50	+.28	-.011

- Another impressive Blockbuster son that has an extreme amount of muscle

S R S Athens 2240C, Maternal Brother to Lot 7

8 SRS Blockbuster 3239D

tattoo: 3239D birth: 03/14/16 reg #: 18547448

Angus Bull

Soo Line Motive 9016
SRS Blockbuster 2256B
SRS Rose 2256Z

WMR Right Time 1011
SRS Elba 3239A
S R S Elba 0381N

HF Kodiak 5R
TLA Beauty 5R
Tombstone 050
S R S Rose 6148S#
Leachman Right Time 338-5605#
WMR Pride 470
Bon View New Design 878#
Vermilion Elba 0056

$W	$F	$G	$B
54.49	63.44	12.79	95.82

Birth Weight	205 Weight	Wean Ratio	Sire Avg Birth Wt	Dam Avg Birth Wt	Dam Wean Production
92	755	104	20@90	2@88	2@105

Angus Association EPDs

CED	BW	WW	YW	Milk	Marb	RE	Fat
+2	+3.4	+59	+102	+26	+.10	+.38	+.017

- A nice-patterned, higher indexing bull out of a beautiful-uddered cow

Angus Avg EPDs Non-Parent Bulls *CED* +6 *BW* +1.2 *WW* +48 *YW* +85 *Milk* +24 *Marb* +.56 *RE* +.51 *Fat* +.020 $W 43.34 $F 39.20 $G 31.86 $B 105.91

note - EPDs cannot be compared across breeds

9 SRS Blockbuster 0130D

tattoo: 0130D birth: 03/01/16 reg #: 18547085

Angus Bull

Soo Line Motive 9016	HF Kodiak 5R TLA Beauty 5R	$W 41.85
SRS Blockbuster 2256B SRS Rose 2256Z	Tombstone 050 S R S Rose 6148S#	$F 38.42
S A V Net Worth 4200#	S A V 8180 Traveler 004# S A V May 2410	$G 31.15
S R S Emma 0130X Ox Bow Emma E 732	N Bar Emulation EXT# Ox Bow Emma E 512	$B 107.75

Birth Weight	205 Weight	Wean Ratio	Sire Avg Birth Wt	Dam Avg Birth Wt	Dam Wean Production
93	702	97	20@90	5@86	5@98

Angus Association EPDs							
CED	BW	WW	YW	Milk	Marb	RE	Fat
+3	+3	+48	+86	+25	+.53	+.33	+.017

- A well-balanced bull out of an eye appealing Networth daughter

10 SRS Blockbuster 3236D

tattoo: 3236D birth: 03/02/16 reg #: 18547449

Angus Bull

Soo Line Motive 9016	HF Kodiak 5R TLA Beauty 5R	$W 58.22
SRS Blockbuster 2256B SRS Rose 2256Z	Tombstone 050 S R S Rose 6148S#	$F 50.58
Sitz Bull Durham 10308	Sitz New Design 458N# Sitz Emma E 1076	$G 21.76
SRS Evergreen 3236A S R S Evergreen 0107X	S A V Net Worth 4200# Ox Bow Eisa Evergreen 226#	$B 89.09

Birth Weight	205 Weight	Wean Ratio	Sire Avg Birth Wt	Dam Avg Birth Wt	Dam Wean Production
91	749	103	20@90	2@82	2@101

Angus Association EPDs							
CED	BW	WW	YW	Milk	Marb	RE	Fat
+7	+2.1	+52	+95	+30	+.28	+.43	+.03

11 SRS Greeley 4226D

tattoo: 4226D birth: 02/05/16 reg #: 18547263

Angus Bull

Connealy Confidence 0100	Connealy Tobin Becka Gala of Conanga 8281	$W 67.74
Connealy Greeley Precious of Conanga 0484	Connealy 044 062# Precious Pie of Conanga 6134	$F 87.76
Musgrave Foundation	Kesslers Frontman R001# MCATL Blackcap Juara 29-434	$G 5.68
SRS Blanche 4226B S R S Blanche 0100X	Vermilion X Factor# Ox Bow Blanche 2105	$B 96.55

Birth Weight	205 Weight	Wean Ratio	Sire Avg Birth Wt	Dam Avg Birth Wt	Dam Wean Production
90	774	107	21@89	1@90	1@107

Angus Association EPDs							
CED	BW	WW	YW	Milk	Marb	RE	Fat
+3	+2.1	+70	+120	+24	-.08	+.72	+.024

- Connealy Greeley is a sire we used due to his impressive sons and his dam who was long-made, good-footed, with a great udder
- His calves here, Angus & Optimizer, are long, thick and stylish
- Lot 11 is an extremely stylish, long-fronted bull that has lots of thickness and depth
- His weaning weight is impressive out of a first-calf heifer
- The dam is a moderate, good-uddered Foundation daughter

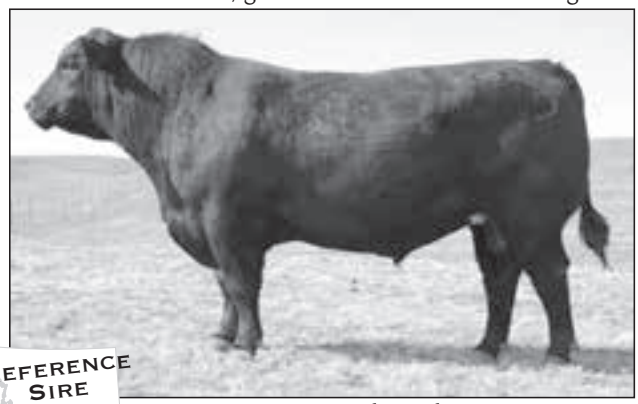

Connealy Greeley

Angus Avg EPDs Non-Parent Bulls *CED* +6 *BW* +1.2 *WW* +48 *YW* +85 *Milk* +24 *Marb* +.56 *RE* +.51 *Fat* +.020 $W 43.34 $F 39.20 $G 31.86 $B 105.91

note - EPDs cannot be compared across breeds

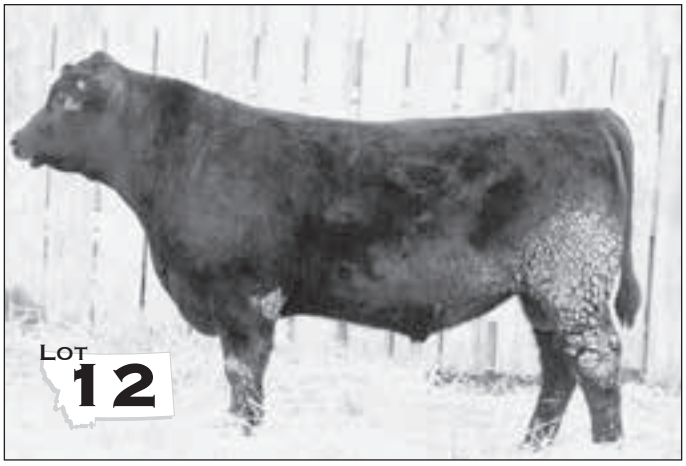

12 SRS Greeley 2228D

Angus Bull

tattoo: 2228D birth: 02/09/16 reg #: 18564571

Connealy Confidence 0100
Connealy Greeley
Precious of Conanga 0484

Mytty Thunderstruck
SRS Kathy 2228Z
S R S Kathy 0394N#

Connealy Tobin
Becka Gala of Conanga 8281

Connealy 044 062#
Precious Pie of Conanga 6134

Connealy Thunder#
Sitz Everelda Entense 5038

B C C Bushwacker 41-93#
Tar Kathy 8003

$W	$F	$G	$B
60.61	62.89	21.92	85.23

Birth Weight	205 Weight	Wean Ratio	Sire Avg Birth Wt	Dam Avg Birth Wt	Dam Wean Production
76	774	107	21@89	3@68	2@99

Angus Association EPDs							
CED	BW	WW	YW	Milk	Marb	RE	Fat
+12	-0.4	+63	+102	+20	+.23	+.43	+.017

- An extremely, long-sided, long-fronted bull that is very wide-topped
- The dam is a beautiful female that is an ideal Angus cow
- Heifer Bull Potential

SRS Kathy 2228Z, Dam of Lot 12

13 SRS Greeley 7136D

Angus Bull

tattoo: 7136D birth: 02/15/16 reg #: 18621076 ET

Connealy Confidence 0100
Connealy Greeley
Precious of Conanga 0484

TC Stockman 365#
S R S Elba 0382N
Vermilion Elba 0056

Connealy Tobin
Becka Gala of Conanga 8281

Connealy 044 062#
Precious Pie of Conanga 6134

TC Stockman#
TC Pride 0014

Leachman Volunteer#
Vermilion Elba 8420

$W	$F	$G	$B
42.12	59.80	14.57	86.32

Birth Weight	205 Weight	Wean Ratio	Sire Avg Birth Wt	Dam Avg Birth Wt	Dam Wean Production
88	733	100	21@89	11@72	11@103

Angus Association EPDs							
CED	BW	WW	YW	Milk	Marb	RE	Fat
+11	+1	+53	+92	+21	+.04	+.30	-.022

- This is as long of a bull as you will find in the sale
- His donor dam is a long-made, good-uddered female that consistently has short gestation, light BW calves
- Heifer Bull Potential

S R S Elba 0382N, Dam of Lot 13

Skinner Ranch Seedstock

High Standards

At Graveley Black Mountain Ranch in the Avon valley we have been using SRS bulls for ten years. We are a black Angus cow-calf operation that utilizes native pasture and wild hay, put up with a beaver slide. I guess we are a little slow coming around.

The first thing that brought us to the Skinner Ranch Seedstock sale was their high standard for conformation and natural performance. At the Skinner Ranch they realize that not everybody has first and second cutting alfalfa to feed all winter.

The quality of the bulls is what keeps us coming back. The attention to detail that Skinners put in their cattle is obvious. From conformation and feeding to productivity and phenotype, they use a sharp knife. The uniformity of our calves has also increased. We no longer have twenty percent of our calves that don't fit the herd.

Ron, Kim, and Tim have always been willing to answer questions about any facet of the beef industry. From mineral packages to suggestions on what to breed the heifers to. Their advice is sound and conscientious. They would rather you the customer be happy than sell you a bull.

Charlie, Will, & Matt Graveley • Avon, MT

Angus Avg EPDs Non-Parent Bulls *CED* +6 *BW* +1.2 *WW* +48 *YW* +85 *Milk* +24 *Marb* +.56 *RE* +.51 *Fat* +.020 $W 43.34 $F 39.20 $G 31.86 $B 105.91

note - EPDs cannot be compared across breeds

14 SRS Homestead 9136D

tattoo: 9136D *birth: 02/11/16* *reg #: 18612046*

Angus Bull

Basin Excitement	Basin Expedition R156	$W 46.94
Hoover Homestead	Basin Lady S532 AK	
Miss Blackbird Ellston J407	Hoover G Force	$F 49.52
	Miss Blackbird Ellston D471#	
BT Right Time 24J#	Leachman Right Time#	$G 36.32
S R S Blackbird 9136W	Sitz Everelda Entense 1905	
Ox Bow Blackbird 888	Bon View Emulation Ext 473#	$B 126.74
	Ox Bow Blackbird 638	

Birth Weight	205 Weight	Wean Ratio	Sire Avg Birth Wt	Dam Avg Birth Wt	Dam Wean Production
98	769	106	13@81	6@90	6@103

Angus Association EPDs							
CED	BW	WW	YW	Milk	Marb	RE	Fat
+0	+2	+52	+88	+24	+.51	+.57	-.015

- Homestead is a bull that we admired for his phenotype and used for his outcross pedigree
- Lot 14 is a very stout, square made bull with outcross genetics
- Be sure to look him up on sale day
- The dam is a long-sided, beautiful-uddered cow that does well every year

Hoover Homestead

Bulls That Maintain Their Condition and Health

We have been taking in the Skinner Ranch Bull Sale for over two decades, it started with going to the sale with my father-in-law Sam Steffan as he bought registered bulls and heifers from Ron & Bev.

I have enjoyed watching the Skinner family and ranch grow as they expanded into Optimizer and Angus cattle. We were also growing our herd of predominantly Angus cattle at the time.

We run on mostly native grass pasture in the foothills around Cascade, MT.

Our bull herd is now over 90 percent SRS blood lines, with many of them half-brothers. We are impressed with the way they maintain their condition and structural health.

SRS bulls fit our program of breeding length & thickness of loin into cattle.

We are also pleased with the calves' ability to grow and finish without becoming oversized for our part of the country.

Calves are born between March 1st and April 15th. This last fall on the 2nd of November 100 percent of our steers loaded on the trucks with the average weight of 708 lbs. A pen of steers we thought were very even, thanks to the use of Skinner Ranch Bulls.

Tracy & Kelly Mikes • Cascade, MT

Angus Avg EPDs Non-Parent Bulls *CED* +6 *BW* +1.2 *WW* +48 *YW* +85 *Milk* +24 *Marb* +.56 *RE* +.51 *Fat* +.020 $W 43.34 $F 39.20 $G 31.86 $B 105.91

note - EPDs cannot be compared across breeds

Tombstone 050

Lots 15-16
Flush Brothers

- Tombstone needs no introduction in our program we have been extremely pleased in the consistency and performance of his offspring
- These flush brothers are long-sided and thick-made
- These bulls will be an asset to any program
- The donor dam is a coming 14 year old cow that is still in production
- She is the biggest spread cow from birth to weaning that we have owned
- She is a long, deep, thick cow with a nice udder and good feet
- Heifer Bull Potential

S R S Kathy 0394N, Pathfinder Dam of Lot 16

15 SRS Tombstone 1070D

Angus Bull

tattoo: 1070D birth: 02/05/16 reg #: 18565262 ET

Sitz Upward 307R#	Connealy Onward#	
Tombstone 050	Sitz Henrietta Pride 81M	
Mytty Countess 906	Sitz Alliance 6595#	
	Baldridge Countess 357	
B C C Bushwacker 41-93#	Paramont Ambush 2172#	
S R S Kathy 0394N#	R C Anita T Bando 918903	
Tar Kathy 8003	G D A R Traveler 044#	
	Tar Kathy 613	

$W	$F	$G	$B
74.65	46.64	20.08	80.83

Birth Weight	205 Weight	Wean Ratio	Sire Avg Birth Wt	Dam Avg Birth Wt	Dam Wean Production
ET	782	ET	113@85	10@76	10@109

Angus Association EPDs							
CED	BW	WW	YW	Milk	Marb	RE	Fat
+6	+0.6	+62	+98	+28	+.28	+.24	+.026

16 SRS Tombstone 0854D

Angus Bull

tattoo: 0854D birth: 02/06/16 reg #: 18565259 ET

Sire: **Tombstone 050** Dam: **S R S Kathy 0394N#**

Birth Weight	205 Weight	Wean Ratio	$W	$F	$G	$B
ET	707	ET	79.90	39.92	26.39	86.79

Angus Association EPDs							
CED	BW	WW	YW	Milk	Marb	RE	Fat
+10	+0.3	+64	+96	+29	+.39	+.31	+.018

Angus Avg EPDs Non-Parent Bulls *CED* +6 *BW* +1.2 *WW* +48 *YW* +85 *Milk* +24 *Marb* +.56 *RE* +.51 *Fat* +.020 $W 43.34 $F 39.20 $G 31.86 $B 105.91

note - EPDs cannot be compared across breeds

Lots 17-19
Flush Brothers

- SRS Accolade has put an exciting set of calves in the program this year
- Accolade is a cleaner made Chisum son with lighter birthweights
- His dam is a phenomenal female that has great feet and a beautiful udder
- These flush brothers are soggy, and thick-made and have good performance
- The dam is a donor cow that is extremely attractive and thick with a phenomenal udder
- Heifer Bull Potential

SRS Accolade 0336A

S R S Blackbird 8130U, Dam of Lots 17 - 19

17 SRS Accolade 1063D
Angus Bull

tattoo: 1063D birth: 02/03/16 reg #: 18563711 ET

S Chisum 6175#
SRS Accolade 0336A
Basin Joyce S474#

S A V 004 Density 4336#
S R S Blackbird 8130U
Ox Bow Blackbird 888

S Alliance 3313
S Gloria 464#

Brooks Ext 792#
Basin Joyce 2264

S A V 8180 Traveler 004#
S A V May 7238

Bon View Emulation Ext 473#
Ox Bow Blackbird 638

$W	$F	$G	$B
63.70	44.95	15.25	134.22

Birth Weight	205 Weight	Wean Ratio	Sire Avg Birth Wt	Dam Avg Birth Wt	Dam Wean Production
ET	731	ET	30@87	7@77	7@100

Angus Association EPDs							
CED	BW	WW	YW	Milk	Marb	RE	Fat
+10	+0	+56	+90	+25	+.16	+.69	+.019

18 SRS Accolade 0910D
Angus Bull

tattoo: 0910D birth: 02/04/16 reg #: 18563712 ET

Sire: **SRS Accolade 0336A** Dam: **S R S Blackbird 8130U**

Birth Weight	205 Weight	Wean Ratio	$W	$F	$G	$B
ET	713	ET	65.02	47.29	26.11	146.30

Angus Association EPDs							
CED	BW	WW	YW	Milk	Marb	RE	Fat
+7	+0.4	+56	+90	+25	+.46	+.69	+.04

19 SRS Accolade 255D
Angus Bull

tattoo: 255D birth: 02/25/16 reg #: 18563713 ET

Sire: **SRS Accolade 0336A** Dam: **S R S Blackbird 8130U**

Birth Weight	205 Weight	Wean Ratio	$W	$F	$G	$B
ET	764	ET	63.16	41.96	22.84	134.88

Angus Association EPDs							
CED	BW	WW	YW	Milk	Marb	RE	Fat
+14	-0.9	+53	+86	+22	+.41	+.52	+.039

Skinner Ranch Seedstock

Angus Avg EPDs Non-Parent Bulls *CED* +6 *BW* +1.2 *WW* +48 *YW* +85 *Milk* +24 *Marb* +.56 *RE* +.51 *Fat* +.020 $W 43.34 $F 39.20 $G 31.86 $B 105.91

note - EPDs cannot be compared across breeds

20 SRS Accolade 8128D

tattoo: 8128D birth: 01/29/16 reg #: 18547410

Angus Bull

S Chisum 6175#
SRS Accolade 0336A
Basin Joyce S474#

Connealy Onward#
S R S Rose 8128U
Vermilion Rose 7566#

S Alliance 3313
S Gloria 464#

Brooks Ext 792#
Basin Joyce 2264

Connealy Lead On#
Altune of Conanga 6104

Vermilion Time Out
Vermilion Rose 2041#

$W	$F	$G	$B
48.63	36.20	20.06	124.84

Birth Weight	205 Weight	Wean Ratio	Sire Avg Birth Wt	Dam Avg Birth Wt	Dam Wean Production
95	788	109	30@87	7@86	7@104

Angus Association EPDs							
CED	BW	WW	YW	Milk	Marb	RE	Fat
+6	+3.3	+52	+92	+30	+.35	+.58	+.038

- A powerhouse Accolade son out of a great-uddered, high-producing Onward cow

Ox Bow Manor 443
Pathfinder Dam of Lots 21-24

Lots 21-24
Flush Brothers

- These bulls are extremely sound-made attractive-patterned bulls
- The dam is an excellent-footed, great-uddered donor cow that raised the high-selling bull in our 2015 sale and put many replacement females back in the herd

21 SRS Accolade 291D

tattoo: 291D birth: 03/01/16 reg #: 18563725 ET

Angus Bull

S Chisum 6175#
SRS Accolade 0336A
Basin Joyce S474#

N Bar Emulation EXT#
Ox Bow Manor 443#
Ox Bow Manor 037

S Alliance 3313
S Gloria 464#

Brooks Ext 792#
Basin Joyce 2264

Emulation N Bar 5522#
N Bar Primrose 2424

V D A R Rito 953#
Ox Bow Manor 555

$W	$F	$G	$B
45.81	45.22	7.54	110.16

Birth Weight	205 Weight	Wean Ratio	Sire Avg Birth Wt	Dam Avg Birth Wt	Dam Wean Production
ET	741	ET	30@87	9@77	8@101

Angus Association EPDs							
CED	BW	WW	YW	Milk	Marb	RE	Fat
+0	+3.6	+51	+86	+25	+.27	+.18	+.073

22 SRS Accolade 1017D

tattoo: 1017D birth: 03/01/16 reg #: 18563718 ET

Angus Bull

Sire: **SRS Accolade 0336A** Dam: **Ox Bow Manor 443#**

Birth Weight	205 Weight	Wean Ratio	$W	$F	$G	$B
ET	706	ET	58.14	40.25	7.61	99.44

Angus Association EPDs							
CED	BW	WW	YW	Milk	Marb	RE	Fat
+8	+1.4	+48	+81	+26	+.2	+.24	+.07

23 SRS Accolade 0671D

tattoo: 0671D birth: 02/03/16 reg #: 18563717 ET

Angus Bull

Sire: **SRS Accolade 0336A** Dam: **Ox Bow Manor 443#**

Birth Weight	205 Weight	Wean Ratio	$W	$F	$G	$B
ET	748	ET	49.16	34.87	12.90	114.81

Angus Association EPDs							
CED	BW	WW	YW	Milk	Marb	RE	Fat
+5	+1.9	+48	+81	+23	+.32	+.25	+.059

24 SRS Accolade 0661D

tattoo: 0661D birth: 02/07/16 reg #: 18563716 ET

Angus Bull

Sire: **SRS Accolade 0336A** Dam: **Ox Bow Manor 443#**

Birth Weight	205 Weight	Wean Ratio	$W	$F	$G	$B
ET	646	ET	51.55	34.66	-1.60	88.84

Angus Association EPDs							
CED	BW	WW	YW	Milk	Marb	RE	Fat
+5	+1.5	+45	+76	+27	+.12	+.01	+.077

It's the Little Things . . .

I have been purchasing bulls from the Skinner Ranch for almost 15 years. I continue to purchase bulls there for the little things they are constantly striving to improve within their program. Their focus on disposition, udder structure, teat size, feet and legs, pelvic width and reproductive efficiency are just some of the things that are critical to all commercial operations. I have seen them pass up getting bigger several times to not sacrifice quality. In short, I continue purchasing bulls from the Skinner Ranch because of what I see them continue to do with their females and how that influences my herd.

Jason Parker • Parker Cattle Co. • Logan, Utah

Angus Avg EPDs Non-Parent Bulls *CED* +6 *BW* +1.2 *WW* +48 *YW* +85 *Milk* +24 *Marb* +.56 *RE* +.51 *Fat* +.020 $W 43.34 $F 39.20 $G 31.86 $B 105.91

note - EPDs cannot be compared across breeds

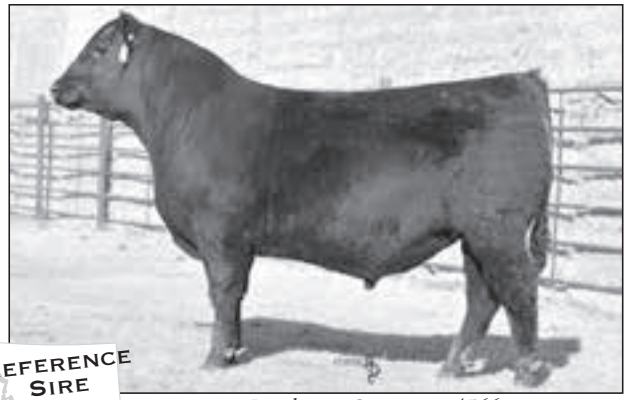

Leachman Consensus 4566

Musgrave Big Sky

25 SRS Blackhawk 3222D

tattoo: 3222D birth: 02/05/16 reg #: 18547434

Angus Bull

Connealy Consensus 7229#	Connealy Consensus Blue Lilly of Conanga 16	$W 71.29
Leachman Consensus 4566	N Bar Emulation EXT# Leachman Burgess 9011	$F 53.80
Tombstone 050	Sitz Upward 307R# Mytty Countess 906	$G 24.35
SRS Manor 3222A	N Bar Emulation EXT# Ox Bow Manor 037	$B 96.01
Ox Bow Manor 443#		

Birth Weight	205 Weight	Wean Ratio	Sire Avg Birth Wt	Dam Avg Birth Wt	Dam Wean Production
82	809	112	20@89	2@78	2@107

Angus Association EPDs							
CED	BW	WW	YW	Milk	Marb	RE	Fat
+10	-0.9	+57	+95	+31	+.61	+.15	+.074

- Leachman Consensus 4566 was our top pick out of the 2015 Leachman Sale
- We picked him for his attractive pattern and thickness as well as having a well-made, good-uddered dam
- Lot 25 is a big performance bull that has lots of length and dimension
- His dam is a moderate, well-made cow that has an ideal udder
- Her full sister was a top-selling heifer at NILE in 2015
- Heifer Bull Potential

26 SRS Blackhawk 8140D

tattoo: 8140D birth: 02/29/16 reg #: 18547433

Angus Bull

Connealy Consensus 7229#	Connealy Consensus Blue Lilly of Conanga 16	$W 52.30
Leachman Consensus 4566	N Bar Emulation EXT# Leachman Burgess 9011	$F 34.16
Sitz Onward 495R	Connealy Onward# Sitz Pride 150	$G 25.06
S R S Kathy 8140U	G D A R Traveler 044# Tar Kathy 613	$B 62.84
Tar Kathy 8003		

Birth Weight	205 Weight	Wean Ratio	Sire Avg Birth Wt	Dam Avg Birth Wt	Dam Wean Production
86	723	100	20@89	7@80	7@99

Angus Association EPDs							
CED	BW	WW	YW	Milk	Marb	RE	Fat
+5	+1	+47	+81	+27	+.50	+.09	+.06

- An attractive-patterned bull with good thickness
- The dam is a moderate cow with a perfect udder

27 SRS Big SKY 848D

tattoo: 848D birth: 03/20/16 reg #: 18557816

Angus Bull

Connealy Earnan 076E	Connealy Consensus Brazila of Conanga 3991 839A	$W 56.38
Musgrave Big Sky	S A F 598 Bando 5175# S A V Primrose 8244#	$F 52.39
TC Grid Topper 355#	G A R Grid Maker# TC Pride 8067#	$G 41.45
Bobcat Witch 848	V N A R Famous# Vermilion Witch 5187	$B 85.36
SAV Primrose 7861		
Vermilion Witch 9275		

Birth Weight	205 Weight	Wean Ratio	Sire Avg Birth Wt	Dam Avg Birth Wt	Dam Wean Production
97	780	108	1@97	6@81	6@104

Angus Association EPDs							
CED	BW	WW	YW	Milk	Marb	RE	Fat
-3	+3	+59	+95	+29	+.59	+.39	-.026

- Big Sky was a top selling bull out of Musgraves that has seen a lot of use due to his moderate birth weights and excellent performance
- Lot 27 is an extremely thick, high performing bull that is a little younger out of an attractive dam

DON'T MISS AN OPPORTUNITY

How much is a top end bull worth?

Increase in pounds per calf as a result of a top performing bull
X
Number of cows bred per year
X
Average selling Price of calves for 4 years
=
Extra dollars you can pay for a better Bull

Example: A bull who will add 30 pounds over industry average, bred to 25 cows for 4 years.

30 pounds x 25 cows = 750 pounds x 4 years = 3000 pounds x $1.30 = $3900

This bull is then worth $3900 **more** than a bull who keeps your weaning weights the same.

This is only half or less of the equation because you get the advantage of the replacement females. All good cattlemen that watch their cows know how much better those consistent top end cows do than herd average.

Another big bonus is their fertility and longevity because these are worth more dollars than weaning weights.

Another plus can be a result of selecting genetics out of programs that create labor efficiency in cows by having cows with good dispositions and quality udders.

SRS Skinner Ranch Seedstock

Angus Avg EPDs Non-Parent Bulls *CED* +6 *BW* +1.2 *WW* +48 *YW* +85 *Milk* +24 *Marb* +.56 *RE* +.51 *Fat* +.020 $W 43.34 $F 39.20 $G 31.86 $B 105.91

note - EPDs cannot be compared across breeds

SRS Balance 0609B

28 SRS Balance 8129D

tattoo: 8129D birth: 02/02/16 reg #: 18547436

Angus Bull

Tombstone 050
SRS Balance 0609B
Ox Bow Manor 443#

S A V 004 Density 4336#
S R S Blackbird 8129U
Ox Bow Blackbird 888

Sitz Upward 307R#
Mytty Countess 906

N Bar Emulation EXT#
Ox Bow Manor 037

S A V 8180 Traveler 004#
S A V May 7238

Bon View Emulation Ext 473#
Ox Bow Blackbird 638

$W	$F	$G	$B
68.07	53.09	17.47	117.02

Birth Weight	205 Weight	Wean Ratio	Sire Avg Birth Wt	Dam Avg Birth Wt	Dam Wean Production
90	774	107	9@88	7@90	7@103

Angus Association EPDs

CED	BW	WW	YW	Milk	Marb	RE	Fat
+6	-0.3	+59	+95	+26	+.45	+.21	+.064

- Balance was the high-selling bull out of our 2015 sale
- He was admired for his length, extreme depth, wide skeletal structure and excellent feet
- Balance calves are exceeding our expectations showing good phenotype and excellent performance
- This son is a powerhouse of a bull that will pass on great performance in his progeny
- Be sure to look this bull up on sale day
- Dam is a well-balanced, good-uddered female

29 SRS Balance 3215D

tattoo: 3215D birth: 02/11/16 reg #: 18547439

Angus Bull

Tombstone 050
SRS Balance 0609B
Ox Bow Manor 443#

SydGen C C & 7#
SRS Kathy 3215A
S R S Kathy 0394N#

Sitz Upward 307R#
Mytty Countess 906

N Bar Emulation EXT#
Ox Bow Manor 037

S A F Connection#
SydGen Forever Lady 4087

B C C Bushwacker 41-93#
Tar Kathy 8003

$W	$F	$G	$B
58.03	37.67	21.21	112.87

Birth Weight	205 Weight	Wean Ratio	Sire Avg Birth Wt	Dam Avg Birth Wt	Dam Wean Production
93	743	103	9@88	2@90	2@107

Angus Association EPDs

CED	BW	WW	YW	Milk	Marb	RE	Fat
-3	+2.4	+51	+84	+31	+.46	+.19	+.045

- Another solid made bull out of a moderate, high performing CC&7 daughter

SRS Accolade 3215C, Maternal Brother to Lot 29

30 SRS Balance 2230D

tattoo: 2230D birth: 01/31/16 reg #: 18547438

Angus Bull

Tombstone 050
SRS Balance 0609B
Ox Bow Manor 443#

S R S Xhibit 8071X
SRS Pride 2230Z
Vermilion Pride 3186#

Sitz Upward 307R#
Mytty Countess 906

N Bar Emulation EXT#
Ox Bow Manor 037

S R S Update 0157U
Vermilion Pride 8071

Vermilion Yellowstone#
Vermilion Pride 273

$W	$F	$G	$B
51.98	35.07	11.78	86.35

Birth Weight	205 Weight	Wean Ratio	Sire Avg Birth Wt	Dam Avg Birth Wt	Dam Wean Production
87	718	99	9@88	3@79	3@99

Angus Association EPDs

CED	BW	WW	YW	Milk	Marb	RE	Fat
+8	-0.1	+48	+84	+25	+.34	-.06	+.058

- A long-spined, deep-made bull
- Dam has a great udder
- Heifer Bull Potential

31 SRS Balance 506D

tattoo: 506D birth: 02/13/16 reg #: 18547435

Angus Bull

Tombstone 050
SRS Balance 0609B
Ox Bow Manor 443#

B C C Bushwacker 41-93#
Ox Bow Manor 506#
Ox Bow Manor 235#

Sitz Upward 307R#
Mytty Countess 906

N Bar Emulation EXT#
Ox Bow Manor 037

Paramont Ambush 2172#
R C Anita T Bando 918903

B A R Ext Traveler 205#
Ox Bow Manor 037

$W	$F	$G	$B
49.37	32.39	27.03	104.5

Birth Weight	205 Weight	Wean Ratio	Sire Avg Birth Wt	Dam Avg Birth Wt	Dam Wean Production
100	738	102	9@88	10@92	10@103

Angus Association EPDs

CED	BW	WW	YW	Milk	Marb	RE	Fat
-4	+2.5	+48	+78	+28	+.45	+.53	+.052

Ox Bow Manor 506, Pathfinder Dam of Lot 31

32 SRS Balance 2206D

tattoo: 2206D birth: 02/11/16 reg #: 18547437

Angus Bull

Tombstone 050
SRS Balance 0609B
Ox Bow Manor 443#

TC Total 410#
SRS Chloe 2206Z
Basin Chloe 2P31#

Sitz Upward 307R#
Mytty Countess 906

N Bar Emulation EXT#
Ox Bow Manor 037

Bon View New Design 208#
TC Erica Eileen 2047

C A Future Direction 5321#
Basin Chloe 6102

$W	$F	$G	$B
51.26	40.63	33.34	97.68

Birth Weight	205 Weight	Wean Ratio	Sire Avg Birth Wt	Dam Avg Birth Wt	Dam Wean Production
90	705	97	9@88	3@88	3@100

Angus Association EPDs

CED	BW	WW	YW	Milk	Marb	RE	Fat
+1	+1.6	+52	+88	+27	+.55	+.38	+.021

Angus Avg EPDs Non-Parent Bulls *CED* +6 *BW* +1.2 *WW* +48 *YW* +85 *Milk* +24 *Marb* +.56 *RE* +.51 *Fat* +.020 $W 43.34 $F 39.20 $G 31.86 $B 105.91

note - EPDs cannot be compared across breeds

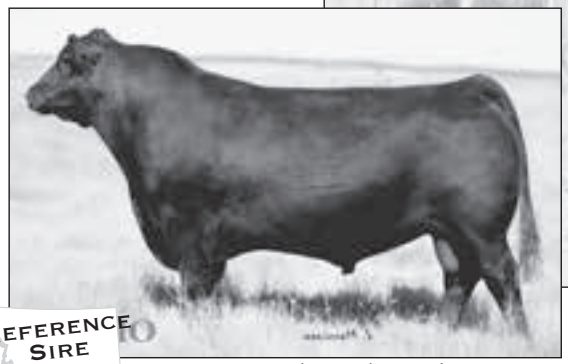

Soo Line Motive 9016

S R S Rose 6148S, Pathfinder Dam of Lots 33-35

Lots 33-35
Flush Brothers

- Motive is a bull that we added to our program for his light BW and extremely attractive patterned progeny and great feet
- The dam is an exceptionally long, deep, and thick female with a great udder
- These brothers are impressive, they are long, correct, square and five full brothers were highly sought after in our 2016 sale
- Heifer Bull Potential

33 SRS Motive 8126D

tattoo: 8126D birth: 02/02/16 reg #: 18565253 ET

Angus Bull

HF Kodiak 5R
Soo Line Motive 9016
TLA Beauty 5R

S A V 004 Density 4336#
S R S Rose 6148S#
Vermilion Rose 7566#

Sandy Bar Advantage 43M
Wilbar Ruby 955N

RR 7407 Rainmaker 2154
Terrlene Beauty 35F

S A V 8180 Traveler 004#
S A V May 7238

Vermilion Time Out
Vermilion Rose 2041#

$W	$F	$G	$B
52.38	46.94	33.31	119.97

Birth Weight	205 Weight	Wean Ratio	Sire Avg Birth Wt	Dam Avg Birth Wt	Dam Wean Production
ET	713	ET	52@86	7@91	6@105

Angus Association EPDs							
CED	BW	WW	YW	Milk	Marb	RE	Fat
+10	+1.3	+50	+88	+29	+.70	+.34	+.04

SRS Caliber 385C, Maternal Brother to Lots 33-35

34 SRS Motive 1184D

tattoo: 1184D birth: 02/07/16 reg #: 18565250 ET

Angus Bull

Sire: **Soo Line Motive 9016** Dam: **S R S Rose 6148S#**

Birth Weight	205 Weight	Wean Ratio	$W	$F	$G	$B
ET	676	ET	51.80	43.81	30.16	109.53

Angus Association EPDs							
CED	BW	WW	YW	Milk	Marb	RE	Fat
+11	+1.9	+50	+86	+28	+.63	+.25	+.044

35 SRS Motive 1243D

tattoo: 1243D birth: 02/07/16 reg #: 18565251 ET

Angus Bull

Sire: **Soo Line Motive 9016** Dam: **S R S Rose 6148S#**

Birth Weight	205 Weight	Wean Ratio	$W	$F	$G	$B
ET	637	ET	42.72	31.77	28.74	100.78

Angus Association EPDs							
CED	BW	WW	YW	Milk	Marb	RE	Fat
+13	+0.9	+46	+79	+22	+.56	+.28	+.044

SRS Motive 1063C, Maternal Brother to Lot 33-35

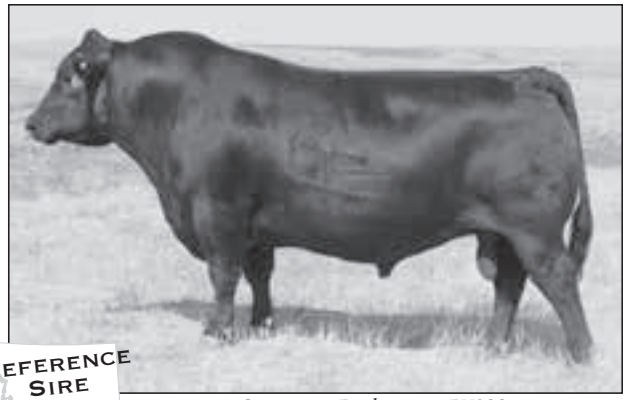

REFERENCE SIRE

Stevenson Rockmount RX933

36 SRS Rockmount 4232D

tattoo: 4232D birth: 01/28/16 reg #: 18564405

Angus Bull

MCC Daybreak#
Stevenson Rockmount RX933
FSHK Pride 180#

SRS Western 8124Z
SRS Lass 4232B
S R S Right Time Lass 0399N

Boyd New Day 8005#
MCC Miss Focus 134#
Sitz Alliance 6595#
FSHK Pride 725
Tombstone 050
S R S Rose 8124U
Leachman Right Time#
Vermilion Lass 4614

$W	$F	$G	$B
58.71	33.96	31.43	98.76

Birth Weight	205 Weight	Wean Ratio	Sire Avg Birth Wt	Dam Avg Birth Wt	Dam Wean Production
85	734	101	18@83	1@85	1@101

Angus Association EPDs

CED	BW	WW	YW	Milk	Marb	RE	Fat
+12	+0.9	+54	+84	+22	+.56	+.53	+.054

- Rockmount is a bull that we used for his attractive pattern, light birth weight and good performance
- Lot 36 is a thick-made bull out of an attractive, great-uddered Western daughter
- Heifer Bull Potential

37 SRS Rockmount 2209D

tattoo: 2209D birth: 02/10/16 reg #: 18564473

Angus Bull

MCC Daybreak#
Stevenson Rockmount RX933
FSHK Pride 180#

Tombstone 050
SRS Joyce 2209Z
Basin Joyce S474#

Boyd New Day 8005#
MCC Miss Focus 134#
Sitz Alliance 6595#
FSHK Pride 725
Sitz Upward 307R#
Mytty Countess 906
Brooks Ext 792#
Basin Joyce 2264

$W	$F	$G	$B
67.71	54.11	25.07	107.15

Birth Weight	205 Weight	Wean Ratio	Sire Avg Birth Wt	Dam Avg Birth Wt	Dam Wean Production
95	734	101	18@83	3@90	2@109

Angus Association EPDs

CED	BW	WW	YW	Milk	Marb	RE	Fat
+8	+0.8	+59	+100	+28	+.44	+.44	+.045

- A very explosive-patterned bull out of a flush sister to SRS Gunslinger

38 SRS Rockmount 8146D

tattoo: 8146D birth: 02/08/16 reg #: 18564474

Angus Bull

MCC Daybreak#
Stevenson Rockmount RX933
FSHK Pride 180#

Connealy Onward#
S R S Pride 8146U
North Fork Pride 8129

Boyd New Day 8005#
MCC Miss Focus 134#
Sitz Alliance 6595#
FSHK Pride 725
Connealy Lead On#
Altune of Conanga 6104
Sitz Traveler 9929#
Hyline Pride 265

$W	$F	$G	$B
39.91	46.74	35.57	122.02

Birth Weight	205 Weight	Wean Ratio	Sire Avg Birth Wt	Dam Avg Birth Wt	Dam Wean Production
95	719	99	18@83	7@90	7@99

Angus Association EPDs

CED	BW	WW	YW	Milk	Marb	RE	Fat
+8	+2.6	+56	+97	+22	+.64	+.70	+.038

- An extremely thick bull that is out of a long, broody cow

Good Advice and Honest Feedback

Bill and Penny Root of Scotia, Nebraska run 180 cows at a family farm on the eastern edge of the Sandhills. We purchased our first two Optimizer bulls from Skinner Ranch in 2004 and have been satisfied customers ever since.

The herd we started with 35 years ago included females purchased from a couple different seedstock producers and some black baldy lease cows. There was not a lot of uniformity in terms of size, type, temperament or nutritional needs and there were health concerns to address. We made some improvement over time, but when we brought in the Skinner bulls, we began to see very encouraging progress.

Weaning weights increased while the cow size moderated. The udder and prolapse problems that plagued us were eliminated. From year one, we were impressed with the vigor and will-to-live of the baby calves. It's very unusual to have any type of calving problem. These really are problem-free cattle.

The herd adapts so well to changes in available feedstuff. They are easy keepers and make great use of winter forage. We especially appreciate the disposition of the Skinner Ranch bulls, as either one of us can walk out in the pen or pasture and move them.

Our marketing plan depends on the resources available and what we think the market will do. Some years we sell shortly after weaning and other years we grow the calves for a while. Either way the cattle have been profitable and we're so pleased with how they look in the ring. Lots of length and thickness, adequate frame and very uniform. The maternal traits they emphasize, such as soundness, good udders and longevity are very predictable in females sired by their bulls and retained in the herd.

One reason the bulls have worked so well for us is the good advice we've gotten from Ron, Tim and Kim over the years. They've seen our cows and listened to what our needs are, and given very honest feedback about which bulls might be a fit. We've had a few opportunities to stop at their ranch but we made all our selections based on the catalog and videos along with talking to the Skinner family. They are trustworthy and really care about their customers' satisfaction. Skinner Ranch Seedstock bulls prove their value in our herd and they are the only kind we own.

Bill & Penny Root • Scotia, NE

Angus Avg EPDs Non-Parent Bulls *CED* +6 *BW* +1.2 *WW* +48 *YW* +85 *Milk* +24 *Marb* +.56 *RE* +.51 *Fat* +.020 $W 43.34 $F 39.20 $G 31.86 $B 105.91

note - EPDs cannot be compared across breeds

Leachman Right Time

S R S Kathy 0394N, Pathfinder Dam of Lots 39-42

Lots 39-42
Flush Brothers

- Right Time needs no introduction as he is well-known for producing great females
- These sons are attractive, long, and eye-appealing
- They will put an extraordinary set of replacement daughters back in your herd
- The dam is the biggest spread cow from birth to weaning that we have owned
- She is a long, deep, thick cow with a nice udder and good feet
- We will be continuing on with these genetics in our program

39 SRS Righttime 938D

Angus Bull

tattoo: 938D birth: 03/04/16 reg #: 18565201 ET

N Bar Emulation EXT#
Leachman Right Time
Leachman Erica 0025

B C C Bushwacker 41-93#
S R S Kathy 0394N#
Tar Kathy 8003

Emulation N Bar 5522#
N Bar Primrose 2424

Tehama Bando 155#
Leachman Erica 8058

Paramont Ambush 2172#
R C Anita T Bando 918903

G D A R Traveler 044#
Tar Kathy 613

$W	$F	$G	$B
47.93	31.68	20.25	95.50

Birth Weight	205 Weight	Wean Ratio	Sire Avg Birth Wt	Dam Avg Birth Wt	Dam Wean Production
ET	727	ET	33@87	10@76	10@109

Angus Association EPDs							
CED	BW	WW	YW	Milk	Marb	RE	Fat
+6	+1.5	+47	+76	+25	+.30	+.17	+.02

40 SRS Righttime 0467D

Angus Bull

tattoo: 0467D birth: 02/11/16 reg #: 18565199 ET

Sire: **Leachman Right Time** Dam: **S R S Kathy 0394N#**

Birth Weight	205 Weight	Wean Ratio	$W	$F	$G	$B
ET	748	ET	35.10	27.53	9.43	65.84

Angus Association EPDs							
CED	BW	WW	YW	Milk	Marb	RE	Fat
+5	+2.3	+38	+67	+22	+.04	+.04	+.007

41 SRS Righttime 196D

Angus Bull

tattoo: 196D birth: 03/10/16 reg #: 18565200 ET

Sire: **Leachman Right Time** Dam: **S R S Kathy 0394N#**

Birth Weight	205 Weight	Wean Ratio	$W	$F	$G	$B
ET	764	ET	48.19	34.17	39.19	105.35

Angus Association EPDs							
CED	BW	WW	YW	Milk	Marb	RE	Fat
+6	+2.1	+49	+79	+24	+.6	+.16	-.044

42 SRS Righttime 0667D

Angus Bull

tattoo: 0667D birth: 02/08/16 reg #: 18565202 ET

Sire: **Leachman Right Time** Dam: **S R S Kathy 0394N#**

Birth Weight	205 Weight	Wean Ratio	$W	$F	$G	$B
ET	703	ET	41.14	27.53	29.69	97.49

Angus Association EPDs							
CED	BW	WW	YW	Milk	Marb	RE	Fat
+4	+2	+42	+71	+24	+.41	+.25	-.006

Angus Avg EPDs Non-Parent Bulls *CED* +6 *BW* +1.2 *WW* +48 *YW* +85 *Milk* +24 *Marb* +.56 *RE* +.51 *Fat* +.020 $W 43.34 $F 39.20 $G 31.86 $B 105.91

note - EPDs cannot be compared across breeds

HF Bank Roll 84B

43 SRS Bankroll 7169D

tattoo: 7169D birth: 02/27/16 reg #: 18547452

Angus Bull

HF Smokin' Aces 105Y
HF Bank Roll 84B
HF Miss Lucy 268Z

Connealy Onward#
S R S Pride 7169T
Vermilion Pride 8071

Greens Premium 7578
HR Erica 26T
Southland Exclusive 62U
HF Miss Lucy 202W
Connealy Lead On#
Altune of Conanga 6104
Leachman Right Time#
Vermilion Pride 6446#

$W	$F	$G	$B
43.06	21.96	22.96	88.40

Birth Weight	205 Weight	Wean Ratio	Sire Avg Birth Wt	Dam Avg Birth Wt	Dam Wean Production
82	740	102	35@82	8@93	7@111

Angus Association EPDs							
CED	BW	WW	YW	Milk	Marb	RE	Fat
+14	+0.5	+44	+81	+26	+.38	+.10	+.009

- We bought Bank Roll from Hamilton Farms in Canada
- We picked Bank Roll out for his light BW, eye appeal, outcross pedigree, and impeccable feet
- Dam was an eye appealing cow with good feet and great udder
- This son is a long-made, light BW bull out of an extremely high performance dam
- Heifer Bull Potential

44 SRS Bankroll 2238D

tattoo: 2238D birth: 03/01/16 reg #: 18547453

Angus Bull

HF Smokin' Aces 105Y
HF Bank Roll 84B
HF Miss Lucy 268Z

WK Bobcat
SRS Eliminator 2238Z
Vermilion Eliminator 1338#

Greens Premium 7578
HR Erica 26T
Southland Exclusive 62U
HF Miss Lucy 202W
Connealy Right Answer 746#
WK Miss Angus 7127#
Vermilion Yellowstone#
Vermilion Eliminator 7191

$W	$F	$G	$B
38.05	52.15	24.97	84.65

Birth Weight	205 Weight	Wean Ratio	Sire Avg Birth Wt	Dam Avg Birth Wt	Dam Wean Production
100	797	110	35@82	3@93	3@105

Angus Association EPDs							
CED	BW	WW	YW	Milk	Marb	RE	Fat
+1	+4.1	+50	+91	+20	+.35	+.06	-.002

- A long, thick-made bull with a lot of eye appeal

Lots 45-46
Flush Brothers

- Two long made bulls that are out of a phenomenal donor cow
- The dam is a long-sided, great-uddered female with excellent production
- Heifer Bull Potential

45 SRS Bankroll 063D

tattoo: 063D birth: 02/25/16 reg #: 18563722 ET

Angus Bull

HF Smokin' Aces 105Y
HF Bank Roll 84B
HF Miss Lucy 268Z

Connealy Onward#
S R S Kathy 7142T#
S R S Kathy 0394N#

Greens Premium 7578
HR Erica 26T
Southland Exclusive 62U
HF Miss Lucy 202W
Connealy Lead On#
Altune of Conanga 6104
B C C Bushwacker 41-93#
Tar Kathy 8003

$W	$F	$G	$B
36.82	20.67	16.29	76.39

Birth Weight	205 Weight	Wean Ratio	Sire Avg Birth Wt	Dam Avg Birth Wt	Dam Wean Production
ET	781	100	35@82	6@85	6@109

Angus Association EPDs							
CED	BW	WW	YW	Milk	Marb	RE	Fat
+14	-0.1	+41	+75	+22	+.15	+.28	+.007

46 SRS Bankroll 592D

tattoo: 592B birth: 03/01/16 reg #: 18563723 ET

Angus Bull

Sire: **HF Bank Roll 84B** Dam: **S R S Kathy 7142T#**

Birth Weight	205 Weight	Wean Ratio	$W	$F	$G	$B
ET	654	ET	48.04	22.56	31.71	98.28

Angus Association EPDs							
CED	BW	WW	YW	Milk	Marb	RE	Fat
+17	-0.8	+42	+75	+26	+.55	+.32	+.023

S R S Kathy 7142T, Pathfinder Dam of Lots 45 and 46

47 SRS Bankroll 4273D

tattoo: 4273D birth: 01/26/16 reg #: 18547459

Angus Bull

HF Smokin' Aces 105Y
HF Bank Roll 84B
HF Miss Lucy 268Z

SRS Zone Defense 755Z
SRS Joyce 4273B
Basin Joyce S474#

Greens Premium 7578
HR Erica 26T
Southland Exclusive 62U
HF Miss Lucy 202W
Tombstone 050
Basin Blackbird R262#
Brooks Ext 792#
Basin Joyce 2264

$W	$F	$G	$B
45.79	33.31	25.79	106.80

Birth Weight	205 Weight	Wean Ratio	Sire Avg Birth Wt	Dam Avg Birth Wt	Dam Wean Production
89	715	99	35@82	1@89	1@99

Angus Association EPDs							
CED	BW	WW	YW	Milk	Marb	RE	Fat
+4	+1.4	+50	+83	+23	+.47	+.16	+.019

- A super-thick, attractive-made bull, out of a nice young cow

Angus Avg EPDs Non-Parent Bulls *CED* +6 *BW* +1.2 *WW* +48 *YW* +85 *Milk* +24 *Marb* +.56 *RE* +.51 *Fat* +.020 $W 43.34 $F 39.20 $G 31.86 $B 105.91

note - EPDs cannot be compared across breeds

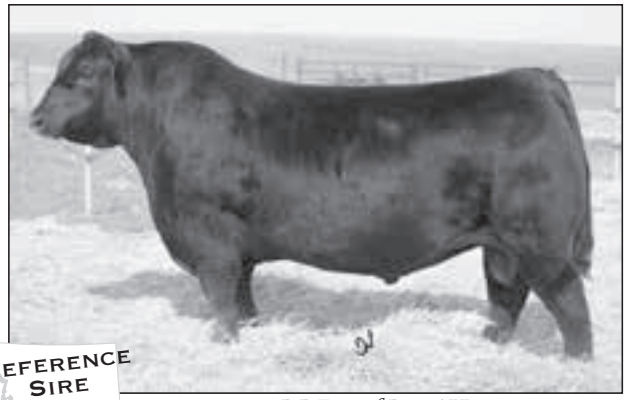

R B Tour of Duty 177

48 SRS DUTY 7228D

tattoo: 7228D *birth: 02/08/16* *reg #: 18564614*

ANGUS BULL

Werner War Party 2417#
R B Tour Of Duty 177
B A Lady 6807 305

Woodhill Foresight#
Ox Bow Forever Lady 7228
Ox Bow Forever Lady 350

Connealy Onward#
BAAR USA Lady Jaye 489

Vermilion Dateline 7078#
G D Lady Hi Flyer 302

Papa Forte 1921#
Bon View Gammer 85

Leachman Oxbow
Gdar Forever Lady 6180

$W	$F	$G	$B
50.28	51.07	43.14	146.58

Birth Weight	205 Weight	Wean Ratio	Sire Avg Birth Wt	Dam Avg Birth Wt	Dam Wean Production
96	729	101	17@91	6@91	6@107

Angus Association EPDs							
CED	BW	WW	YW	Milk	Marb	RE	Fat
+0	+2.4	+53	+94	+27	+.62	+.81	-.042

- Tour of Duty has been heavily used in the breed and produces calves with a lot of length
- Lot 48 is an exciting bull that has tremendous eye appeal and thickness
- The dam is a feminine-made Foresight daughter that has excellent performance

Ox Bow Forever Lady 7228, Dam of Lot 48

49 SRS DUTY 4243D

tattoo: 4243D *birth: 01/27/16* *reg #: 18564504*

ANGUS BULL

Werner War Party 2417#
R B Tour Of Duty 177
B A Lady 6807 305

Musgrave Foundation
SRS Joyce 4243B
SRS Joyce 2207Z

Connealy Onward#
BAAR USA Lady Jaye 489

Vermilion Dateline 7078#
G D Lady Hi Flyer 302

Kesslers Frontman R001#
MCATL Blackcap Juara 29-434

Tombstone 050
Basin Joyce S474#

$W	$F	$G	$B
77.06	88.16	30.29	150.63

Birth Weight	205 Weight	Wean Ratio	Sire Avg Birth Wt	Dam Avg Birth Wt	Dam Wean Production
85	776	107	17@91	1@85	1@107

Angus Association EPDs							
CED	BW	WW	YW	Milk	Marb	RE	Fat
+4	+2.3	+73	+124	+28	+.64	+.57	+.037

- A high-performance bull with numbers to match

50 SRS DUTY 0957D

tattoo: 0957D *birth: 02/09/16* *reg #: 18565398 ET*

ANGUS BULL

Werner War Party 2417#
R B Tour Of Duty 177
B A Lady 6807 305

Brooks Ext 792#
Basin Joyce S474#
Basin Joyce 2264

Connealy Onward#
BAAR USA Lady Jaye 489

Vermilion Dateline 7078#
G D Lady Hi Flyer 302

N Bar Emulation EXT#
Princess 4103 B C B R

Basin Ambush 843L
Basin Joyce 508M

$W	$F	$G	$B
54.96	48.34	26.37	129.05

Birth Weight	205 Weight	Wean Ratio	Sire Avg Birth Wt	Dam Avg Birth Wt	Dam Wean Production
ET	787	ET	17@91	8@83	7@106

Angus Association EPDs							
CED	BW	WW	YW	Milk	Marb	RE	Fat
+8	+0.4	+51	+88	+28	+.30	+.44	-.031

- An extremely long-spined bull whose donor dam has a beautiful phenotype, perfect udder, and phenomenal feet
- Heifer Bull Potential

Basin Joyce S474, Pathfinder Dam of Lot 50

Angus Avg EPDs Non-Parent Bulls *CED* +6 *BW* +1.2 *WW* +48 *YW* +85 *Milk* +24 *Marb* +.56 *RE* +.51 *Fat* +.020 $W 43.34 $F 39.20 $G 31.86 $B 105.91

note - EPDs cannot be compared across breeds

51 SRS Duty 433D

tattoo: 433D birth: 02/19/16 reg #: 18565404

Angus Bull

Werner War Party 2417#	Connealy Onward#	$W 56.84
R B Tour Of Duty 177	BAAR USA Lady Jaye 489	
B A Lady 6807 305	Vermilion Dateline 7078#	$F 66.68
	G D Lady Hi Flyer 302	
G A R Expectation 4915#	N Bar Emulation EXT#	$G 36.29
Ox Bow Lucy 433	G A R Traveler 2421	
Ox Bow Lucy 187	Sitz Traveler 9929#	$B 158.45
	North Fork Lucy 6070	

Birth Weight	205 Weight	Wean Ratio	Sire Avg Birth Wt	Dam Avg Birth Wt	Dam Wean Production
94	746	103	17@91	10@90	10@103

Angus Association EPDs							
CED	BW	WW	YW	Milk	Marb	RE	Fat
+2	+3.6	+61	+105	+27	+.66	+.75	+.015

- A solid bull out of a moderate, beautifully made cow

Ox Bow Lucy 433, Dam of Lot 51

52 SRS Duty 6144D

tattoo: 6144D birth: 02/06/16 reg #: 18564636

Angus Bull

Werner War Party 2417#	Connealy Onward#	$W 60.51
R B Tour Of Duty 177	BAAR USA Lady Jaye 489	
B A Lady 6807 305	Vermilion Dateline 7078#	$F 69.74
	G D Lady Hi Flyer 302	
S A V 8180 Traveler 004#	Sitz Traveler 8180#	$G 32.05
S R S Pride 6144S	Boyd Forever Lady 8003	
Vermilion Pride 8071	Leachman Right Time#	$B 146.96
	Vermilion Pride 6446#	

Birth Weight	205 Weight	Wean Ratio	Sire Avg Birth Wt	Dam Avg Birth Wt	Dam Wean Production
82	767	106	17@91	8@80	8@100

Angus Association EPDs							
CED	BW	WW	YW	Milk	Marb	RE	Fat
+6	+1	+61	+107	+25	+.68	+.38	+.02

- A stretchy, soggy made bull out of an extremely attractive 004 daughter

53 SRS Duty 3253D

tattoo: 3253D birth: 02/14/16 reg #: 18564525

Angus Bull

Werner War Party 2417#	Connealy Onward#	$W 37.55
R B Tour Of Duty 177	BAAR USA Lady Jaye 489	
B A Lady 6807 305	Vermilion Dateline 7078#	$F 66.75
	G D Lady Hi Flyer 302	
TC Total 410#	Bon View New Design 208#	$G 37.58
SRS Kathy 3253A	TC Erica Eileen 2047	
S R S Kathy 7142T#	Connealy Onward#	$B 141.37
	S R S Kathy 0394N#	

Birth Weight	205 Weight	Wean Ratio	Sire Avg Birth Wt	Dam Avg Birth Wt	Dam Wean Production
94	719	99	17@91	2@84	2@99

Angus Association EPDs							
CED	BW	WW	YW	Milk	Marb	RE	Fat
+1	+3.7	+59	+106	+22	+.48	+.84	-.03

TR Mr Aberdeen 1068Y

54 SRS Aberdeen 9133D

tattoo: 9133D birth: 02/06/16 reg #: 18564538

Angus Bull

TC Aberdeen 759#	C R A Bextor 872 5205 608#	$W 45.84
TR Mr Aberdeen 1068Y	TC Blackbird 4034#	
TR Ms Erica 8035U	S S Objective T510 0T26#	$F 40.80
	TR Ms Erica 5052R	
Connealy Onward#	Connealy Lead On#	$G 34.68
S R S Emma 9133W#	Altune of Conanga 6104	
Ox Bow Emma E 732	N Bar Emulation EXT#	$B 107.62
	Ox Bow Emma E 512	

Birth Weight	205 Weight	Wean Ratio	Sire Avg Birth Wt	Dam Avg Birth Wt	Dam Wean Production
95	796	110	12@83	6@94	6@107

Angus Association EPDs							
CED	BW	WW	YW	Milk	Marb	RE	Fat
+6	+1.5	+49	+89	+24	+.51	+.55	+.005

- Mr. Aberdeen is an attractive made bull with great depth and a lighter BW
- This son is an extremely long, thick, stout-made bull out of a high performance female

55 SRS Aberdeen 2262D

tattoo: 2262D birth: 02/10/16 reg #: 18564534

Angus Bull

TC Aberdeen 759#	C R A Bextor 872 5205 608#	$W 63.62
TR Mr Aberdeen 1068Y	TC Blackbird 4034#	
TR Ms Erica 8035U	S S Objective T510 0T26#	$F 66.88
	TR Ms Erica 5052R	
Sitz Uncommon	Sitz Upward 307R#	$G 21.17
CCAR Forever Lady Z262	Sitz Ellunas Elite 1697	
CCAR Forever Lady U698	Cole Creek Dunn Deal 144R	$B 132.74
	Griffs Forever Lady L283	

Birth Weight	205 Weight	Wean Ratio	Sire Avg Birth Wt	Dam Avg Birth Wt	Dam Wean Production
99	755	104	12@83	3@88	3@102

Angus Association EPDs							
CED	BW	WW	YW	Milk	Marb	RE	Fat
+0	+3.5	+62	+105	+28	+.32	+.65	+.037

- A nice patterned, thick bull

56 SRS Aberdeen 3200D

tattoo: 3200D birth: 02/09/16 reg #: 18564533

Angus Bull

TC Aberdeen 759#	C R A Bextor 872 5205 608#	$W 50.68
TR Mr Aberdeen 1068Y	TC Blackbird 4034#	
TR Ms Erica 8035U	S S Objective T510 0T26#	$F 53.25
	TR Ms Erica 5052R	
SRS Yale 0309 Y	Limestone Great Divide U254	$G 28.75
SRS Manor 3200A	Ox Bow Eisa Evergreen 226#	
Ox Bow Manor 5155	N Bar Emulation EXT#	$B 118.01
	Ox Bow Manor 918#	

Birth Weight	205 Weight	Wean Ratio	Sire Avg Birth Wt	Dam Avg Birth Wt	Dam Wean Production
92	743	103	12@83	2@91	2@101

Angus Association EPDs							
CED	BW	WW	YW	Milk	Marb	RE	Fat
+7	+1.9	+50	+88	+26	+.31	+.75	+.004

- A smaller made bull that is very stylish, and deep-made with excellent thickness

Angus Avg EPDs Non-Parent Bulls *CED* +6 *BW* +1.2 *WW* +48 *YW* +85 *Milk* +24 *Marb* +.56 *RE* +.51 *Fat* +.020 $W 43.34 $F 39.20 $G 31.86 $B 105.91

note - EPDs cannot be compared across breeds

57 SRS Aberdeen 0107D

tattoo: 0107D birth: 02/11/16 reg #: 18564535

Angus Bull

TC Aberdeen 759#	C R A Bextor 872 5205 608#	$W 52.81
TR Mr Aberdeen 1068Y	TC Blackbird 4034#	
TR Ms Erica 8035U	S S Objective T510 0T26#	$F 56.61
	TR Ms Erica 5052R	
S A V Net Worth 4200#	S A V 8180 Traveler 004#	$G 34.02
S R S Evergreen 0107X	S A V May 2410	
Ox Bow Eisa Evergreen 226#	N Bar Emulation EXT#	$B 125.67
	Ox Bow Eisa Evergreen 009	

Birth Weight	205 Weight	Wean Ratio	Sire Avg Birth Wt	Dam Avg Birth Wt	Dam Wean Production
97	764	106	12@83	5@91	5@106

Angus Association EPDs

CED	BW	WW	YW	Milk	Marb	RE	Fat
+5	+1.5	+54	+96	+28	+.43	+.78	-.003

- A performance oriented bull backed by a powerful cow

58 SRS Aberdeen 4260D

tattoo: 4260D birth: 01/21/16 reg #: 18564397

Angus Bull

TC Aberdeen 759#	C R A Bextor 872 5205 608#	$W 50.16
TR Mr Aberdeen 1068Y	TC Blackbird 4034#	
TR Ms Erica 8035U	S S Objective T510 0T26#	$F 47.18
	TR Ms Erica 5052R	
SRS Gunslinger 605Z	Tombstone 050	$G 28.18
SRS Rose 4260B	Basin Joyce S474#	
S R S Rose 6147S	S A V 004 Density 4336#	$B 115.94
	Vermilion Rose 7566#	

Birth Weight	205 Weight	Wean Ratio	Sire Avg Birth Wt	Dam Avg Birth Wt	Dam Wean Production
73	704	97	12@83	1@73	1@97

Angus Association EPDs

CED	BW	WW	YW	Milk	Marb	RE	Fat
+10	+0.4	+53	+92	+25	+.34	+.73	+.012

- Heifer Bull Potential

Truth and Honesty to Bet On

The Jacobs Ranch is just south of Stockett, Montana. My mom and dad, Helene and Bill, started it; growing up I helped them until 1986 when I took it over. My wife Kandy and I raised 4 kids here on the ranch.

I've known Ron for over 20 years and he is as honest as the day is long. His family is following in his footsteps. If they tell you something about a bull you can bet it is the truth.

This is our 10th year of buying bulls from the Skinner family. We started out buying 1 bull a year for 2 or 3 years. This year we are buying all our bulls there and plan on doing so for many years to come. We've bought 17 bulls from SRS and I've never had any regrets on them. Feet, disposition, fertility have all been outstanding. I only had to get rid of one bull early because he broke his leg.

I talk to Kim and Tim about the type of bull I'm looking for and they point me in the right direction. They really know what they're talking about. I've learned a lot from Ron and his sons.

This fall our steers weighed 735 lbs and the heifers weighed 690 lbs.

Dean Jacobs • Stockett, MT

Skinner Ranch Seedstock

Angus Avg EPDs Non-Parent Bulls *CED* +6 *BW* +1.2 *WW* +48 *YW* +85 *Milk* +24 *Marb* +.56 *RE* +.51 *Fat* +.020 $W 43.34 $F 39.20 $G 31.86 $B 105.91

note - EPDs cannot be compared across breeds

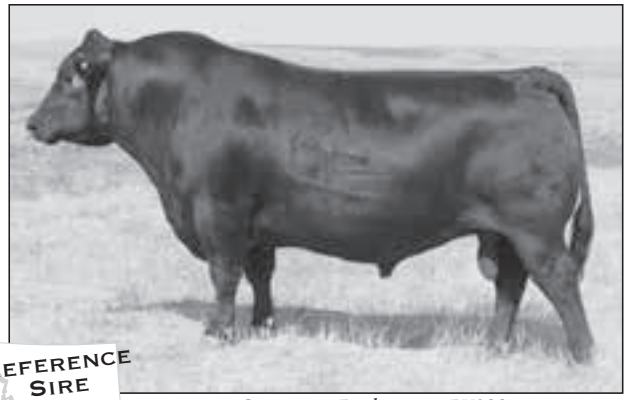

REFERENCE SIRE

Stevenson Rockmount RX933

REFERENCE DAM

Basin Blackbird R262, Pathfinder Dam of Lots 59-63

Lots 59-63
Flush Brothers

- A set of eye appealing Rockmount sons out of a high performance Yellowstone daughter

59 SRS Rockmount 0446D
Angus Bull

tattoo: 0446D birth: 02/09/16 reg #: 18565261 ET

MCC Daybreak#
Stevenson Rockmount RX933
FSHK Pride 180#

Vermilion Yellowstone#
Basin Blackbird R262#
Basin Blackbird 628H

Boyd New Day 8005#
MCC Miss Focus 134#

Sitz Alliance 6595#
FSHK Pride 725

Vermilion Dateline 7078#
Vermilion B Jestress 3912

Basin Ambush 3905#
Basin Blackbird 4296

$W	$F	$G	$B
46.37	30.82	52.82	132.32

Birth Weight	205 Weight	Wean Ratio	Sire Avg Birth Wt	Dam Avg Birth Wt	Dam Wean Production
ET	694	ET	18@83	8@88	8@107

Angus Association EPDs							
CED	BW	WW	YW	Milk	Marb	RE	Fat
+5	+2	+51	+78	+20	+1.05	+.70	-.013

ISOK

60 SRS Rockmount 247D
Angus Bull

tattoo: 247D birth: 03/02/16 reg #: 18611784 ET

Sire: **Stevenson Rockmount RX933** Dam: **Basin Blackbird R262#**

Birth Weight	205 Weight	Wean Ratio	$W	$F	$G	$B
ET	739	ET	52.68	44.78	37.12	109.26

Angus Association EPDs							
CED	BW	WW	YW	Milk	Marb	RE	Fat
+9	+1.1	+54	+89	+22	+.58	+.64	+.021

- Heifer Bull Potential

ISOK

61 SRS Rockmount 0803D
Angus Bull

tattoo: 0803D birth: 02/09/16 reg #: 18565263 ET

Sire: **Stevenson Rockmount RX933** Dam: **Basin Blackbird R262#**

Birth Weight	205 Weight	Wean Ratio	$W	$F	$G	$B
ET	675	ET	58.23	41.33	35.12	108.99

Angus Association EPDs							
CED	BW	WW	YW	Milk	Marb	RE	Fat
+7	+1.1	+52	+85	+24	+.64	+.43	+.033

- Heifer Bull Potential

ISOK

62 SRS Rockmount 3122D
Angus Bull

tattoo: 3122D birth: 02/14/16 reg #: 18565264 ET

Sire: **Stevenson Rockmount RX933** Dam: **Basin Blackbird R262#**

Birth Weight	205 Weight	Wean Ratio	$W	$F	$G	$B
ET	656	ET	54.18	39.70	39.89	114.58

Angus Association EPDs							
CED	BW	WW	YW	Milk	Marb	RE	Fat
+5	+2.5	+53	+85	+24	+.66	+.64	+.018

ISOK

63 SRS Rockmount 3139D
Angus Bull

tattoo: 3139D birth: 02/14/16 reg #: 18565265 ET

Sire: **Stevenson Rockmount RX933** Dam: **Basin Blackbird R262#**

Birth Weight	205 Weight	Wean Ratio	$W	$F	$G	$B
ET	636	ET	50.02	40.79	38.31	107.54

Angus Association EPDs							
CED	BW	WW	YW	Milk	Marb	RE	Fat
+10	+0.8	+50	+83	+22	+.8	+.55	+.061

- Heifer Bull Potential

ISOK

MATERNAL BROTHER

SRS Ringo 748Z, Maternal Brother to Lots 59-63

MATERNAL BROTHER

SRS Gunslinger 879C, Maternal Brother to Lots 59-63

Angus Avg EPDs Non-Parent Bulls *CED* +6 *BW* +1.2 *WW* +48 *YW* +85 *Milk* +24 *Marb* +.56 *RE* +.51 *Fat* +.020 $W 43.34 $F 39.20 $G 31.86 $B 105.91

note - EPDs cannot be compared across breeds

REFERENCE SIRE

SRS Banner 0749B

64 SRS Banner 534D

tattoo: 534D *birth: 02/01/16* *reg #: 18547441*

Angus Bull

Tombstone 050
SRS Banner 0749B
Vermilion Pride 8071

Vermilion Payweight J847#
Basin Erica 343R#
Basin Erica 163N

Sitz Upward 307R#
Mytty Countess 906

Leachman Right Time#
Vermilion Pride 6446#

Vermilion Dateline 7078#
Vermilion Lass 7969

Bon View New Design 1407#
Basin Erica 9L11

$W	$F	$G	$B
55.87	34.60	25.09	120.26

Birth Weight	205 Weight	Wean Ratio	Sire Avg Birth Wt	Dam Avg Birth Wt	Dam Wean Production
85	702	97	21@82	10@85	10@103

Angus Association EPDs							
CED	BW	WW	YW	Milk	Marb	RE	Fat
+10	-1.1	+48	+84	+26	+.53	+.43	+.055

- Banner was a top selling bull in our 2015 sale due to his great phenotype
- Heifer Bull Potential

REFERENCE DAM

Basin Erica 343R, Pathfinder Dam of Lot 64

REFERENCE SIRE

SRS Anchor 0446A

65 SRS Anchor 4218D

tattoo: 4218D *birth: 02/21/16* *reg #: 18547414*

Angus Bull

Tombstone 050
SRS Anchor 0446A
Ox Bow Blanche 2105

Musgrave Foundation
SRS Blanche 4218B
Ox Bow Blanche 2105

Sitz Upward 307R#
Mytty Countess 906

Baldridge Jethro 75J#
Ox Bow Blanche 801

Kesslers Frontman R001#
MCATL Blackcap Juara 29-434

Baldridge Jethro 75J#
Ox Bow Blanche 801

$W	$F	$G	$B
60.68	44.02	20.20	53.51

Birth Weight	205 Weight	Wean Ratio	Sire Avg Birth Wt	Dam Avg Birth Wt	Dam Wean Production
75	689	95	31@81	1@75	1@95

Angus Association EPDs							
CED	BW	WW	YW	Milk	Marb	RE	Fat
+13	-1.6	+50	+90	+30	+.33	-.12	+.024

- Anchor is a bull that we used in our program because of his light BW, thickness and backed by a solid cow
- This son is a long, thick bull out of a nice first calf heifer
- Heifer Bull Potential

66 SRS Anchor 4235D

tattoo: 4235D *birth: 02/27/16* *reg #: 18547412*

Angus Bull

Tombstone 050
SRS Anchor 0446A
Ox Bow Blanche 2105

Mytty Final Answer 85X
SRS Rose 4235B
S R S Rose 1244Y#

Sitz Upward 307R#
Mytty Countess 906

Baldridge Jethro 75J#
Ox Bow Blanche 801

S A V Final Answer 0035#
Mytty Eisa Evergreen 58R#

S A V Untouchable 8665
S R S Rose 7185T

$W	$F	$G	$B
58.54	32.43	24.19	75.67

Birth Weight	205 Weight	Wean Ratio	Sire Avg Birth Wt	Dam Avg Birth Wt	Dam Wean Production
76	723	100	31@81	1@76	1@100

Angus Association EPDs							
CED	BW	WW	YW	Milk	Marb	RE	Fat
+9	+0.6	+50	+85	+29	+.53	+.07	+.057

- Heifer Bull Potential

67 SRS Anchor 4217D

tattoo: 4217D *birth: 02/29/16* *reg #: 18547413*

Angus Bull

Tombstone 050
SRS Anchor 0446A
Ox Bow Blanche 2105

Musgrave Foundation
SRS Blanche 4217B
Ox Bow Blanche 2105

Sitz Upward 307R#
Mytty Countess 906

Baldridge Jethro 75J#
Ox Bow Blanche 801

Kesslers Frontman R001#
MCATL Blackcap Juara 29-434

Baldridge Jethro 75J#
Ox Bow Blanche 801

$W	$F	$G	$B
57.11	38.9	12.40	43.93

Birth Weight	205 Weight	Wean Ratio	Sire Avg Birth Wt	Dam Avg Birth Wt	Dam Wean Production
75	729	101	31@81	1@75	1@101

Angus Association EPDs							
CED	BW	WW	YW	Milk	Marb	RE	Fat
+12	-1.3	+49	+83	+29	+.12	-.15	+.009

- Heifer Bull Potential

Angus Avg EPDs Non-Parent Bulls *CED* +6 *BW* +1.2 *WW* +48 *YW* +85 *Milk* +24 *Marb* +.56 *RE* +.51 *Fat* +.020 $W 43.34 $F 39.20 $G 31.86 $B 105.91

note - EPDs cannot be compared across breeds

68 SRS Anchor 4229D

tattoo: 4229D birth: 03/08/16 reg #: 18547411

Angus Bull

Tombstone 050	Sitz Upward 307R#	$W 44.45
SRS Anchor 0446A	Mytty Countess 906	
Ox Bow Blanche 2105	Baldridge Jethro 75J#	$F 38.30
	Ox Bow Blanche 801	
SRS Zen 0382Z	Sitz Uncommon	$G 23.21
SRS Elba 4229B	S R S Elba 0382N	
S R S Elba 0133X	S A V Final Answer 0035#	$B 83.29
	S R S Elba 8151U#	

Birth Weight	205 Weight	Wean Ratio	Sire Avg Birth Wt	Dam Avg Birth Wt	Dam Wean Production
93	722	100	31@81	1@93	1@100

Angus Association EPDs							
CED	BW	WW	YW	Milk	Marb	RE	Fat
+3	+2.7	+52	+88	+24	+.42	+.17	+.041

- A little younger calf out of a first calf heifer

69 SRS Bankroll 2201D

tattoo: 2201D birth: 03/09/16 twin reg #: 18529131

Angus Bull

HF Smokin' Aces 105Y	Greens Premium 7578	$W 48.00
HF Bank Roll 84B	HR Erica 26T	
HF Miss Lucy 268Z	Southland Exclusive 62U	$F 32.73
	HF Miss Lucy 202W	
Tombstone 050	Sitz Upward 307R#	$G 25.57
SRS Blackbird 2201Z	Mytty Countess 906	
Basin Blackbird R262#	Vermilion Yellowstone#	$B 89.99
	Basin Blackbird 628H	

Birth Weight	205 Weight	Wean Ratio	Sire Avg Birth Wt	Dam Avg Birth Wt	Dam Wean Production
79	722	109	35@82	3@78	2@106

Angus Association EPDs							
CED	BW	WW	YW	Milk	Marb	RE	Fat
+8	+0.6	+48	+84	+22	+.34	+.24	-.003

- A younger bull that is extremely thick
- Heifer Bull Potential

70 SRS Bankroll 3216D

tattoo: 3216D birth: 02/05/16 reg #: 18547454

Angus Bull

HF Smokin' Aces 105Y	Greens Premium 7578	$W 38.65
HF Bank Roll 84B	HR Erica 26T	
HF Miss Lucy 268Z	Southland Exclusive 62U	$F 43.67
	HF Miss Lucy 202W	
SydGen C C & 7#	S A F Connection#	$G 25.43
SRS Kathy 3216A	SydGen Forever Lady 4087	
S R S Kathy 0394N#	B C C Bushwacker 41-93#	$B 112.52
	Tar Kathy 8003	

Birth Weight	205 Weight	Wean Ratio	Sire Avg Birth Wt	Dam Avg Birth Wt	Dam Wean Production
83	681	94	35@82	2@83	2@99

Angus Association EPDs							
CED	BW	WW	YW	Milk	Marb	RE	Fat
+11	+0.5	+41	+81	+25	+.35	+.33	+.003

- A bull that will certainly catch your eye
- Heifer Bull Potential

Reference Sire

HF Bank Roll 84B

71 SRS Bankroll 4253D

tattoo: 4253D birth: 02/10/16 reg #: 18547458

Angus Bull

HF Smokin' Aces 105Y	Greens Premium 7578	$W 42.65
HF Bank Roll 84B	HR Erica 26T	
HF Miss Lucy 268Z	Southland Exclusive 62U	$F 35.39
	HF Miss Lucy 202W	
SRS Gunslinger 605Z	Tombstone 050	$G 8.94
SRS Lady 4253B	Basin Joyce S474#	
SRS Lady 2271Z	Mytty Thunderstruck	$B 88.50
	S R S Lady 8154U	

Birth Weight	205 Weight	Wean Ratio	Sire Avg Birth Wt	Dam Avg Birth Wt	Dam Wean Production
66	694	96	35@82	1@66	1@96

Angus Association EPDs							
CED	BW	WW	YW	Milk	Marb	RE	Fat
+12	-1.2	+49	+86	+20	+.09	+.28	+.027

- Heifer Bull Potential

72 SRS Bankroll 4266D

tattoo: 4266D birth: 02/27/16 reg #: 18547457

Angus Bull

HF Smokin' Aces 105Y	Greens Premium 7578	$W 32.05
HF Bank Roll 84B	HR Erica 26T	
HF Miss Lucy 268Z	Southland Exclusive 62U	$F 20.04
	HF Miss Lucy 202W	
Mytty Final Answer 85X	S A V Final Answer 0035#	$G 18.10
SRS Pride 4266B	Mytty Eisa Evergreen 58R#	
S R S Pride 7169T	Connealy Onward#	$B 71.86
	Vermilion Pride 8071	

Birth Weight	205 Weight	Wean Ratio	Sire Avg Birth Wt	Dam Avg Birth Wt	Dam Wean Production
60	697	96	35@82	1@60	1@96

Angus Association EPDs							
CED	BW	WW	YW	Milk	Marb	RE	Fat
+13	-0.8	+39	+74	+24	+.27	+.09	+.024

- Heifer Bull Potential

73 SRS Bankroll 4206D

tattoo: 4206D birth: 03/06/16 reg #: 18547460

Angus Bull

HF Smokin' Aces 105Y	Greens Premium 7578	$W 49.22
HF Bank Roll 84B	HR Erica 26T	
HF Miss Lucy 268Z	Southland Exclusive 62U	$F 33.68
	HF Miss Lucy 202W	
Tombstone 050	Sitz Upward 307R#	$G 8.9
SRS Pride 4206B	Mytty Countess 906	
Vermilion Pride 8071	Leachman Right Time#	$B 61.11
	Vermilion Pride 6446#	

Birth Weight	205 Weight	Wean Ratio	Sire Avg Birth Wt	Dam Avg Birth Wt	Dam Wean Production
92	774	107	35@82	1@92	1@107

Angus Association EPDs							
CED	BW	WW	YW	Milk	Marb	RE	Fat
+4	+2.2	+50	+84	+22	+.1	+.06	+.032

Angus Avg EPDs Non-Parent Bulls *CED* +6 *BW* +1.2 *WW* +48 *YW* +85 *Milk* +24 *Marb* +.56 *RE* +.51 *Fat* +.020 $W 43.34 $F 39.20 $G 31.86 $B 105.91

note - EPDs cannot be compared across breeds

SRS BRED BULLS

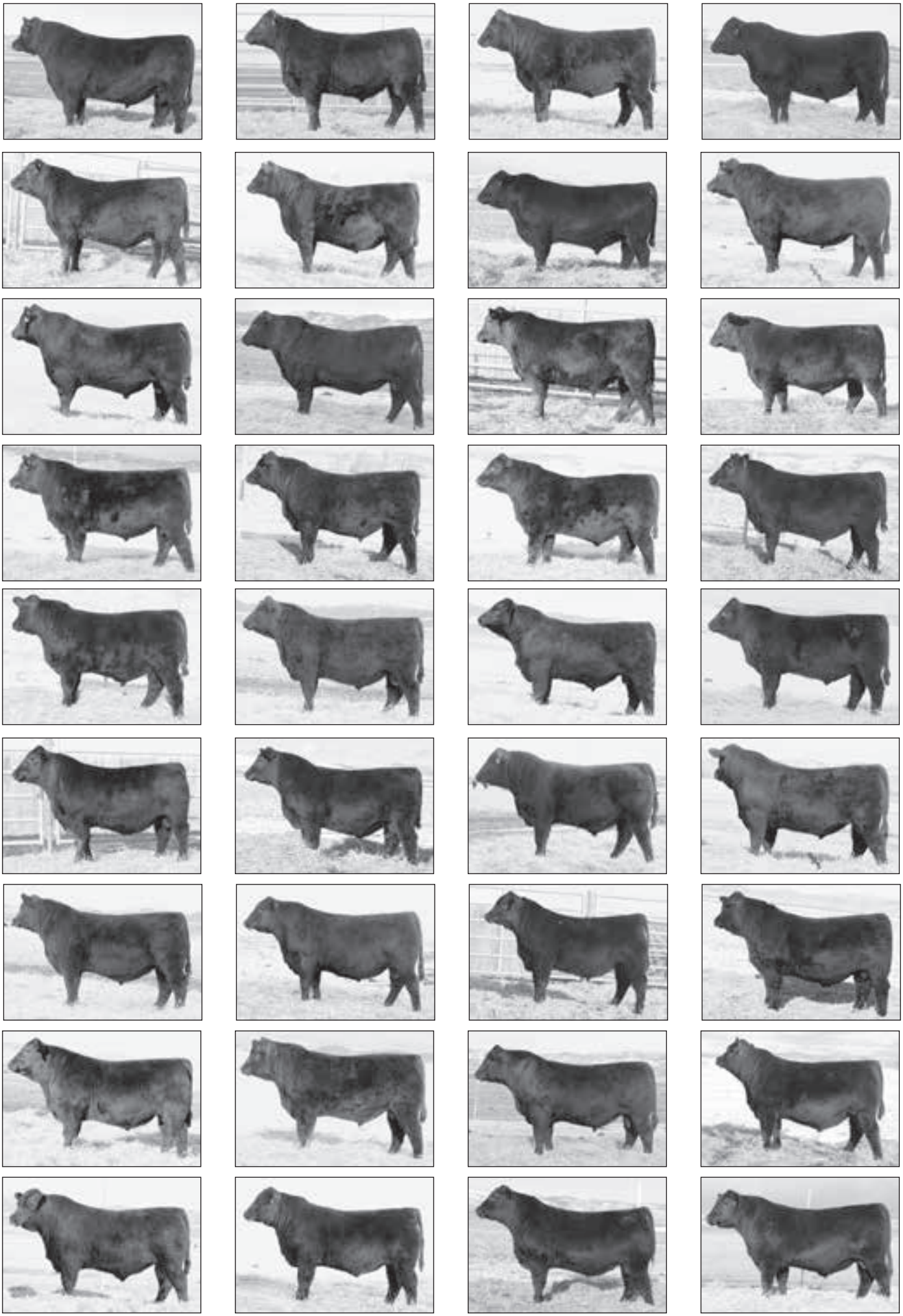

SRS BRED BULLS

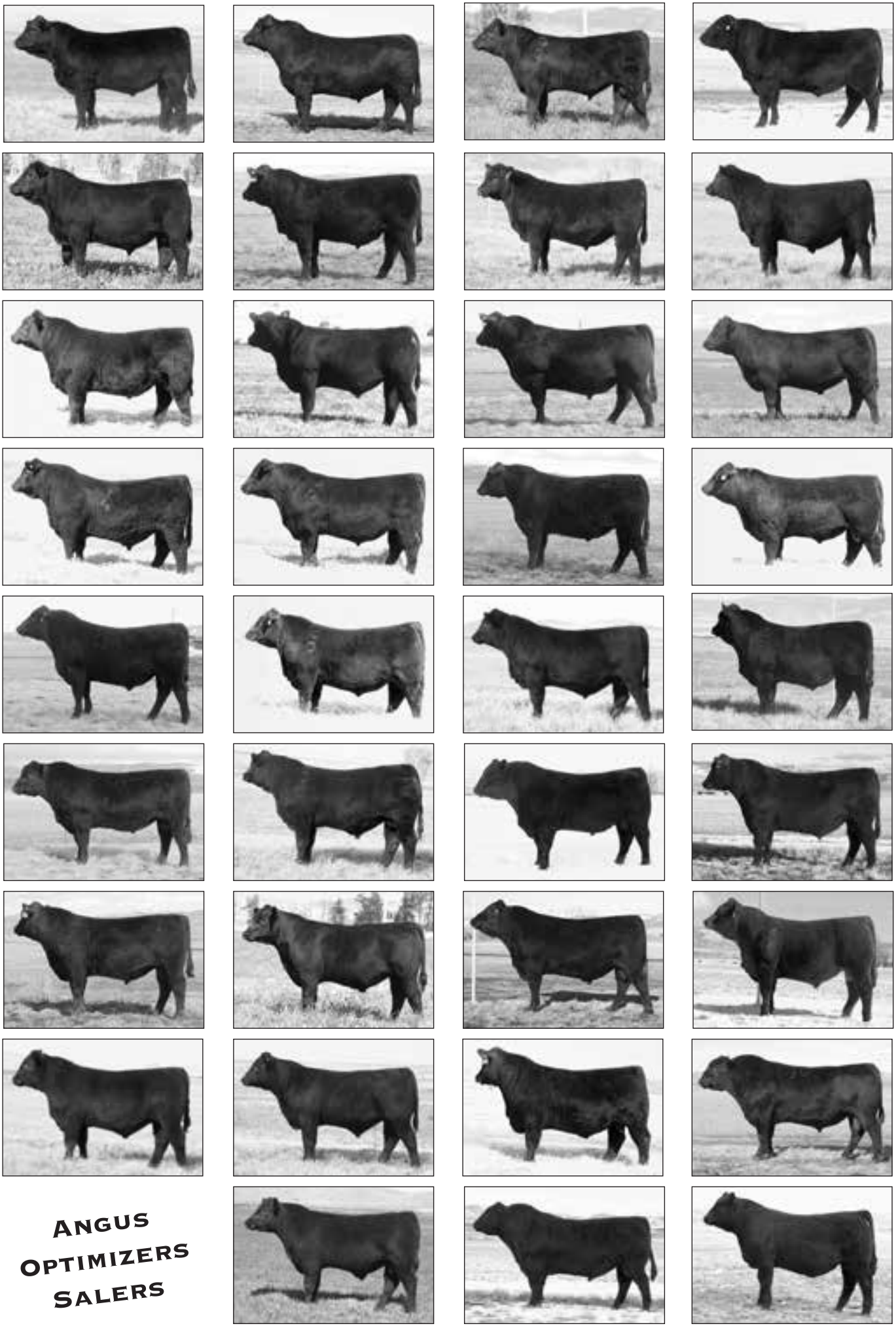

Angus
Optimizers
Salers

74 SRS ARIAT 4186D

tattoo: SRS4186D *birth: 1/31/16* *reg #: P710140*

Optimizer Bull

TOMBSTONE 050
SRS ARIAT 270A
SRS FOOTLOOSE 9927J

SRS ZEUS 0509Z
SRS MADISON 4186B
SRS MADISON 9113W

SITZ UPWARD 307R
MYTTY COUNTESS 906

SRS FOCUS 9403F
SRS FOOTLOOSE 9644F

SITZ UNCOMMON
PRK MISS MONTANA 503R

SRS RECRUIT 0122R
SRS MADISON 0261M

Birth Weight	205 Weight	Wean Ratio	American Salers EPDs BW	WW	YW	MWW	Milk
84	773	111	+1.1	+57	+101	+53	+25

Sire Avg Birth Wt	Dam Avg Birth Wt	Dam Wean Production
19@87	1@84	1@111

HOMOZYGOUS POLLED
50.80%
HOMOZYGOUS BLACK

- A Homozygous Polled and Homozygous Black Optimizer bull
- This bull is an impressive powerhouse of a bull that has been a standout since birth
- His moderate Zeus dam is out of a powerful cow family and she has a good udder
- Heifer Bull Potential

SRS Ariat 270A

Balanced Traits

In 1988, Cathy Campbell bought the historic Hilger Hereford Ranch, which was established in 1889 at the Gates of the Mountains north of Helena, Montana. Today the ranch still operates as a cow/calf operation in a very trying environment, the ranch is all mountain terrain that receives an average annual rainfall amount of less than 10 inches.

We started buying optimizer bulls from the Skinners 11 years ago, looking to improve the carcass traits in our cattle. We keep going back year after year because of the well balanced traits of these cattle. The bulls are grown right with great feet and have the longevity to hold up in our challenging environment.

The attention the Skinners put into their females show when calving our ranch raised replacements. Our females out of Skinner genetics consistently have great dispositions with excellent mothering ability and udder quality. This all adds up to trouble free cattle. We will be back at the Skinner sale in 2017 to get trouble free cattle that perform.

Ross Morgan, Ranch Foreman • Gates of the Mountains, MT
Hilger Ranch, owned by Catherine Campbell

Salers Average EPDs *BW* +2 *WW* +32.7 *YW* +63.3 *MWW* +34.7 *Milk* +18.3 *note - EPDs cannot be compared across breeds*

75 SRS GREELEY 270D

tattoo: SRS270D *birth: 3/6/16* *reg #: TP710727 ET*

Optimizer Bull

CONNEALY CONFIDENCE 0100
CONNEALY GREELEY
PRECIOUS OF CONANGA 0484

CRO SURVEY 615S
SRS FINICKY 0838U
SRS FINICKY 9809H

CONNEALY TOBIN
BECKA GALA OF CONANGA 8281
CONNEALY 044 062
PRECISOU PIE OF CONANGA 6134
NJF FEIST'S GALAXY 06N
RAO 16L
SRS FOCUS 9403F
SRS FINICKY 9646F

Birth Weight	205 Weight	Wean Ratio	American Salers EPDs BW	WW	YW	MWW	Milk
ET	712	ET	+1.3	+47	+92	+45	+22

Sire Avg Birth Wt	Dam Avg Birth Wt	Dam Wean Production
21@89	7@90	7@108

POLLED 50%
HOMOZYGOUS BLACK

- This smooth polled bull is powerfully constructed from all angles
- A bull with tremendous length, depth, and thickness
- The dam is a beautiful purebred donor cow that is extremely long, thick, and correct
- She has an excellent udder and impeccable feet with outstanding performance
- Full brother to Lots 79 & 80, Maternal brother to SRS Bond

Connealy Greeley

Athletic, Sound Bulls

We have been using SRS bulls for 14 years. We run on the steep breaks of the Clearwater River. SRS bulls have worked great for us; they are sound and extremely athletic, have no trouble traveling the hillsides, and hold their flesh very well. I have also liked SRS bulls because I know what I am getting and have a good idea how their offspring will develop and perform. The countless hours Skinners have spent looking for their herd sires and the criteria they require for a cow to be in their herd takes a lot of the guesswork out of bull buying.

Chad Pratt • Pratt Ranch • Kooskia, ID

Salers Average EPDs *BW* +2 *WW* +32.7 *YW* +63.3 *MWW* +34.7 *Milk* +18.3 *note - EPDs cannot be compared across breeds*

76 SRS BORDERLINE 0996D

tattoo: SRS0996D *birth: 2/5/16* *reg #: P710152*

OPTIMIZER BULL

C-BAR EVOLUTION 107Y
- TR COLT 45 UT806
- LGS ABBY 689S

DJF BORDER LINE 815A
- STCY UNITY 815U
  - S NEBRASKA 330N
  - STCY NATALIE 315N

SRS TROY 0561T
- SRS MARKSMAN 0059M
- SRS REQUEST 0561R

SRS KRISTY 0996W
- SRS KRISTY 0766T
  - S A V 004 DENSITY 4336
  - SRS KRISTY 0037K

Birth Weight	205 Weight	Wean Ratio	American Salers EPDs BW	WW	YW	MWW	Milk
84	734	106	+0.8	+52	+93	+49	+23

Sire Avg Birth Wt	Dam Avg Birth Wt	Dam Wean Production
11@82	6@89	6@108

POLLED 48.70%
BLACK

- Another impressive optimizer bull that puts it all together
- You will like this bull for his thickness, length, and style
- His dam is a moderate cow that is broody and does it every time
- Maternal Brother to SRS Yatzhee

DJF Border Line 815A

The Best Kept Secret

I'm a third generation farmer/rancher from central Montana. My ancestors came from Iowa in the 30s. I mostly farm, but also run about 200 cows. Since most of my efforts are directed to the farming, early on I looked for help to improve my cow herd and found it in Ron Skinner.

I purchased bulls in his first sale in 1987 and nearly every one since. It's been the best kept secret in the bull business. His knowledge, expertise, and veterinary skills have taken the guess work out of it for me. Not only his emphasis on bulls that work but his quest to build the perfect cow has formed a great balance. The traits we all look for: weaning weight, calving ease, disposition, maternal ability, and bull soundness have always been there. I've always been impressed with their length and thickness.

I've also purchased numerous females from Ron, and their fertility and longevity has been a great asset to my herd. I calve Feb 1st and ship Oct 5th and the weaning weights are consistently 700-750 lbs. That's with no special care and running a high percentage of older cows.

Ron has been very involved in the industry and this bodes well for us all. Now, his sons are continuing the tradition. It's been a great pleasure in my life to know Ron, Bev, and their family. I would recommend SRS to anyone.

Paul Tyler • Moore, MT

Salers Average EPDs *BW* +2 *WW* +32.7 *YW* +63.3 *MWW* +34.7 *Milk* +18.3 *note - EPDs cannot be compared across breeds*

77 SRS BANNER 150C

tattoo: SRS150D *birth: 2/28/16* *reg #: TS710716 ET*

Optimizer Bull

TOMBSTONE 050
SRS BANNER 0749B
VERMILION PRIDE 8071

CRO SURVEY 615S
SRS JULIET 0829U
SRS JULIET 0522R

SITZ UPWARD 307R
MYTTY COUNTESS 906

LEACHMAN RIGHT TIME
VERMILION PRIDE 6446

NJF FEIST'S GALAXY 06N
RAO 16L

SRS CHEYENNE 9529M
SRS JULIET 9026Z

Birth Weight	205 Weight	Wean Ratio	American Salers EPDs BW	WW	YW	MWW	Milk
ET	703	ET	+1.1	+57	+103	+51	+22

Sire Avg Birth Wt	Dam Avg Birth Wt	Dam Wean Production
21@82	7@85	7@110

SCURRED 50%
HOMOZYGOUS BLACK

- The first in a powerful group of flush brothers
- This bull is moderate, long, and thick
- The dam is a well-designed Survey daughter that has explosive performance and excellent numbers
- This excellent-uddered, phenomenal footed donor produces calves at the top every year
- Full brother to Lot 81-84 and Maternal Brother to SRS Big League

78 SRS BULLSEYE 3160D

tattoo: SRS3160D *birth: 2/11/16* *reg #: P710234*

Optimizer Bull

SOO LINE MOTIVE 9016
SRS BULLSEYE 592B
SRS JULIET 0584R

SRS UPRISING 0059U
SRS SUZETTE 3160A
SRS SUZETTE 0675S

HF KODIAK 5R
TLA BEAUTY 5R

MAC LANSING 302L
SRS JULIET 9609F

SRS SAINT 0218S
SRS KYLA 0059K

S A V 8180 TRAVELER 004
SRS CHARISMA 9331C

Birth Weight	205 Weight	Wean Ratio	American Salers EPDs BW	WW	YW	MWW	Milk
96	743	107	+2.4	+61	+112	+53	+22

Sire Avg Birth Wt	Dam Avg Birth Wt	Dam Wean Production
13@89	2@91	2@106

POLLED 49.60%
BLACK

- Another bull that is sure to impress, long, thick, and good
- A high performing bull that is hard to fault
- The dam is a beautifully made four year old cow
- She has an excellent udder

SRS Banner 0749B

SRS Bullseye 592B

Salers Average EPDs *BW* +2 *WW* +32.7 *YW* +63.3 *MWW* +34.7 *Milk* +18.3 *note - EPDs cannot be compared across breeds*

Lots 79-80
Flush Brothers

- Connealy Greeley is a sire we used due to his impressive sons and his dam who was long-made, good-footed, with a great udder
- His calves here, both Angus and Optimizer, are long, thick, and stylish
- Two more high performance bulls that are full brothers to Lot 75
- The dam is a beautiful purebred donor cow that is extremely long, thick, and correct
- She has an excellent udder and impeccable feet with outstanding performance

Connealy Greeley

79 SRS GREELEY 673D

tattoo: SRS673D *birth: 3/1/16* *reg #: TP710729 ET*

Optimizer Bull

CONNEALY CONFIDENCE 0100
CONNEALY GREELEY
PRECIOUS OF CONANGA 0484

CRO SURVEY 615S
SRS FINICKY 0838U
SRS FINICKY 9809H

CONNEALY TOBIN
BECKA GALA OF CONANGA 8281
CONNEALY 044 062
PRECISOU PIE OF CONANGA 6134
NJF FEIST'S GALAXY 06N
RAO 16L
SRS FOCUS 9403F
SRS FINICKY 9646F

Birth Weight	205 Weight	Wean Ratio	American Salers EPDs BW	WW	YW	MWW	Milk
ET	737	ET	+1.3	+47	+92	+45	+22

Sire Avg Birth Wt	Dam Avg Birth Wt	Dam Wean Production
21@89	7@90	7@108

SCURRED 50%
HOMOZYGOUS BLACK

80 SRS GREELEY 146D

tattoo: SRS146D *birth: 3/6/16* *reg #: TP710726 ET*

Optimizer Bull

Sire: **CONNEALY GREELEY** Dam: **SRS FINICKY 0838U**

Birth Weight	205 Weight	Wean Ratio	American Salers EPDs BW	WW	YW	MWW	Milk
ET	792	ET	+1.3	+47	+92	+45	+22

Sire Avg Birth Wt	Dam Avg Birth Wt	Dam Wean Production
21@89	7@90	7@108

POLLED 50%
HOMOZYGOUS BLACK

Balancing traits for over three decades emphasizing real-world cattle with these essential traits:
good feet & legs, udder quality, tight sheath and good disposition

Skinner Ranch Seedstock

Salers Average EPDs *BW* +2 *WW* +32.7 *YW* +63.3 *MWW* +34.7 *Milk* +18.3 *note - EPDs cannot be compared across breeds*

81 SRS ARIAT 4130D

tattoo: SRS4130D *birth: 1/29/16* *reg #: P710144*

OPTIMIZER BULL

TOMBSTONE 050
- SITZ UPWARD 307R
- MYTTY COUNTESS 906

SRS ARIAT 270A
- SRS FOOTLOOSE 9927J
  - SRS FOCUS 9403F
  - SRS FOOTLOOSE 9644F

SRS ZEUS 0509Z
- SITZ UNCOMMON
- PRK MISS MONTANA 503R

SRS BLUE MOON 4130B
- SRS BLUE MOON 1026X
  - SRS UPDATE 0157U
  - SRS BLUE MOON 0223M

Birth Weight	205 Weight	Wean Ratio	American Salers EPDs BW	WW	YW	MWW	Milk
84	771	111	+0.4	+60	+104	+51	+21

Sire Avg Birth Wt	Dam Avg Birth Wt	Dam Wean Production
19@87	1@84	1@111

HOMOZYGOUS POLLED

50% RED

- SRS Ariat was a top bull that sold in 2013, he had exceptional phenotype with a light BW
- His calves have been absolute standouts every year
- The dam was a donor that exhibited extra length and excellent udder
- Lot 81 is a homozygous polled bull, extremely long-made, thick and correct
- You'll appreciate his dam for her femininity, length, and beautiful udder
- Heifer Bull Potential

SRS Ariat 270A

Skinner Bulls Meet Our Needs Every Time

NLD Inc. is a family cow-calf, hay, grain, and horse operation. We are based out of Choteau, Montana and our operation runs in three north central counties: Teton, Pondera, and Choteau.

We have been using Skinner Optimizer and Salers bulls for over 15 years.

Our main objective in bull selection is maternal bulls with longevity, easy maintenance, and as much performance as we can get without sacrificing our primary goals. We select bulls that make great, fertile daughters with udder quality, milk, disposition, and doability to bring in a quality calf every year—NO exceptions.

Skinner bulls meet our needs every time.

Ron, Kim, and Tim are very easy to work with and are a great help with bull selection. In fact, in all the years we've used Skinner bulls, I've only been to two sales. Their judgment, knowledge of their cattle, and honesty make buying sight unseen an easy option.

As long as I'm in the business and Skinners are raising bulls, I plan to be a customer.

Nels DeBruycker • Choteau, MT

Salers Average EPDs *BW* +2 *WW* +32.7 *YW* +63.3 *MWW* +34.7 *Milk* +18.3 *note - EPDs cannot be compared across breeds*

Lots 82-83
Full Brothers

- Two full brothers in blood
- Powerful bulls out of Ariat and full sisters to Bottomline and Bullseye
- These full sisters are moderate, beautifully made Motive daughters with impeccable udders who are doing a phenomenal job

82 SRS ARIAT 4184D

tattoo: SRS4184D birth: 1/26/16 reg #: P710139

Optimizer Bull

TOMBSTONE 050
SRS ARIAT 270A
SRS FOOTLOOSE 9927J

SOO LINE MOTIVE 9016
SRS JULIET 4184B
SRS JULIET 0584R

SITZ UPWARD 307R
MYTTY COUNTESS 906
SRS FOCUS 9403F
SRS FOOTLOOSE 9644F
HF KODIAK 5R
TLA BEAUTY 5R
MAC LANSING 302L
SRS JULIET 9609F

Birth Weight	205 Weight	Wean Ratio	American Salers EPDs BW	WW	YW	MWW	Milk
95	767	111	+2.6	+59	+104	+51	+21

Sire Avg Birth Wt	Dam Avg Birth Wt	Dam Wean Production
19@87	1@95	1@111

POLLED 50%
BLACK

83 SRS ARIAT 4182D

tattoo: SRS4182D birth: 1/29/16 reg #: P710142

Optimizer Bull

Sire: **SRS ARIAT 270A** Dam: **SRS JULIET 4184B**

Birth Weight	205 Weight	Wean Ratio	American Salers EPDs BW	WW	YW	MWW	Milk
102	778	112	+3.6	+62	+109	+52	+21

Sire Avg Birth Wt	Dam Avg Birth Wt	Dam Wean Production
19@87	1@102	1@112

POLLED 50%
RED

Lots 84-86
Flush Brothers

- Banner was a top selling bull in our 2015 sale due to his great phenotype
- His dam was a great cow in our donor program
- Three more full brothers to Lot 77 that are sure to impress
- The dam is a well-designed Survey daughter that has explosive performance and excellent numbers
- This excellent-uddered, phenomenal footed donor produces calves at the top every year

84 SRS BANNER 226D

tattoo: SRS226D birth: 2/29/16 reg #: TP710722 ET

Optimizer Bull

TOMBSTONE 050
SRS BANNER 0749B
VERMILION PRIDE 8071

CRO SURVEY 615S
SRS JULIET 0829U
SRS JULIET 0522R

SITZ UPWARD 307R
MYTTY COUNTESS 906
LEACHMAN RIGHT TIME
VERMILION PRIDE 6446
NJF FEIST'S GALAXY 06N
RAO 16L
SRS CHEYENNE 9529M
SRS JULIET 9026Z

Birth Weight	205 Weight	Wean Ratio	American Salers EPDs BW	WW	YW	MWW	Milk
ET	687	ET	+1.1	+57	+103	+51	+22

Sire Avg Birth Wt	Dam Avg Birth Wt	Dam Wean Production
21@82	7@85	7@110

SCURRED 50%
HOMOZYGOUS BLACK

85 SRS BANNER 155D

tattoo: SRS155D birth: 3/3/16 reg #: TP710717 ET

Optimizer Bull

Sire: **SRS BANNER 0749B** Dam: **SRS JULIET 0829U**

Birth Weight	205 Weight	Wean Ratio	American Salers EPDs BW	WW	YW	MWW	Milk
ET	712	ET	+1.1	+57	+103	+51	+22

Sire Avg Birth Wt	Dam Avg Birth Wt	Dam Wean Production
21@82	7@85	7@110

SCURRED 50%
HOMOZYGOUS BLACK

86 SRS BANNER 661D

tattoo: SRS661D birth: 2/29/16 reg #: TS710719 ET

Optimizer Bull

Sire: **SRS BANNER 0749B** Dam: **SRS JULIET 0829U**

Birth Weight	205 Weight	Wean Ratio	American Salers EPDs BW	WW	YW	MWW	Milk
ET	721	ET	+1.1	+57	+103	+51	+22

Sire Avg Birth Wt	Dam Avg Birth Wt	Dam Wean Production
21@82	7@85	7@110

POLLED 50%
HOMOZYGOUS BLACK

SRS Banner 0749B

Salers Average EPDs *BW* +2 *WW* +32.7 *YW* +63.3 *MWW* +34.7 *Milk* +18.3 *note - EPDs cannot be compared across breeds*

87 SRS ZEUS 3100D

tattoo: SRS3100D *birth: 3/7/16* *reg #: P710121*

OPTIMIZER BULL

SITZ UNCOMMON
SRS ZEUS 0509Z
PRK MISS MONTANA 503R

SRS YUMA 072Y
SRS COLUMBIA 3100A
SRS COLUMBIA 0530R

SITZ UPWARD 307R
SITZ ELLUNAS ELITE 1697
SRS NOKIA 9722N
PRK MISS MONTANA 313N
DJF WHISKEY RIVER 9006W
SRS RUSSETT 0305N
MAC LANSING 302L
SRS COLUMBIA 0324N

Birth Weight	205 Weight	Wean Ratio	American Salers EPDs BW	WW	YW	MWW	Milk
94	776	108	+2.4	+54	+99	+51	+24

Sire Avg Birth Wt	Dam Avg Birth Wt	Dam Wean Production
125@86	2@84	2@103

POLLED 75%
HOMOZYGOUS BLACK

- SRS Zeus is an extremely thick, long-sided, deep bull
- We have continued to use this sire for his ability to sire thick made calves with good performance
- His daughters are easy-keeping with good udders
- Lot 87 is a thick-made, high-performing bull out of a long-made, good uddered Yuma daughter

88 SRS ZEUS 3113D

tattoo: SRS3113D *birth: 2/21/16* *reg #: P710129*

OPTIMIZER BULL

SITZ UNCOMMON
SRS ZEUS 0509Z
PRK MISS MONTANA 503R

SRS NEVADA 9378N
SRS PRICELESS 3113A
SRS PRICELESS 0881U

SITZ UPWARD 307R
SITZ ELLUNAS ELITE 1697
SRS NOKIA 9722N
PRK MISS MONTANA 313N
SRS FOCUS 9403F
RAIN LASS 207
SRS SAINT 0218S
SRS PRICELESS 0447P

Birth Weight	205 Weight	Wean Ratio	American Salers EPDs BW	WW	YW	MWW	Milk
85	745	107	-0.3	+48	+91	+48	+24

Sire Avg Birth Wt	Dam Avg Birth Wt	Dam Wean Production
125@86	2@83	2@106

POLLED 50.10%
BLACK

- Eye catching, thick and square bull out of a beautiful uddered cow
- Heifer Bull Potential

SRS Zeus 0509Z

89 SRS ZEUS 0933D

tattoo: SRS0933D *birth: 3/2/16* *reg #: P710126*

OPTIMIZER BULL

SITZ UNCOMMON
SRS ZEUS 0509Z
PRK MISS MONTANA 503R

S R S STRATEGY 607S
SRS AURA 0933W
SRS AURA 0122L

SITZ UPWARD 307R
SITZ ELLUNAS ELITE 1697
SRS NOKIA 9722N
PRK MISS MONTANA 313N
S A V 004 DENSITY 4336
VERMILION ROSE 7566
SRS HAWKEYE 9026H
SRS AURA 9121A

Birth Weight	205 Weight	Wean Ratio	American Salers EPDs BW	WW	YW	MWW	Milk
97	715	103	+2.4	+50	+92	+45	+20

Sire Avg Birth Wt	Dam Avg Birth Wt	Dam Wean Production
125@86	6@88	6@102

POLLED 50%
RED

- A long-sided, deep-ribbed calf out of a nice cow

90 SRS ZEUS 0938D

tattoo: SRS0938D *birth: 3/1/16* *reg #: P710111*

OPTIMIZER BULL

SITZ UNCOMMON
SRS ZEUS 0509Z
PRK MISS MONTANA 503R

SRS NEVADA 9378N
SRS MORGAN 0938W
SRS MORGAN 0244M

SITZ UPWARD 307R
SITZ ELLUNAS ELITE 1697
SRS NOKIA 9722N
PRK MISS MONTANA 313N
SRS FOCUS 9403F
RAIN LASS 207
SPRINGDALE INDEPENDANCE
SRS CONVINCE 9394C

Birth Weight	205 Weight	Wean Ratio	American Salers EPDs BW	WW	YW	MWW	Milk
75	693	100	-1.8	+34	+70	+41	+24

Sire Avg Birth Wt	Dam Avg Birth Wt	Dam Wean Production
125@86	6@76	5@105

POLLED 50.20%
BLACK

- A stylish made calf out of a picture perfect cow
- Heifer Bull Potential

Reach Your Goal

Yoder Angus Ranch is a family owned cow-calf operation in Montana's Bitterroot valley. We want to thank the Skinner crew for their help with our Angus cattle. Our bulls and some cows come from SRS. Our bottom line is selling calves in the fall. Calves weighing 775 lbs on the heifers and 835 lbs on the steers is really exciting.

These bulls stay sound for a long time. Skinner Ranch cattle will help you reach your goal.

Yoder Angus • Stevensville, MT

91 SRS BATTALION 3162D

tattoo: SRS3162D *birth: 2/8/16* *reg #: P710256*

OPTIMIZER BULL

SRS ZEUS 0509Z
SRS BATTALION 0984B
SRS SEIKO 0984W

SRS UPRISING 0059U
SRS KRISTY 3162A
SRS KRISTY 0930W

SITZ UNCOMMON
PRK MISS MONTANA 503R
SRS RECRUIT 0122R
SRS SEIKO 0670S
SRS SAINT 0218S
SRS KYLA 0059K
SRS NIKON 411N
SRS KRISTY 0037K

Birth Weight	205 Weight	Wean Ratio	American Salers EPDs BW	WW	YW	MWW	Milk
82	710	102	-0.4	+53	+99	+47	+21

Sire Avg Birth Wt	Dam Avg Birth Wt	Dam Wean Production
22@84	2@91	2@105

POLLED 48.10%
HOMOZYGOUS BLACK

- Battalion was a high selling bull in our 2015 sale that was long sided and thick with a moderate birth weight
- His dam is a high performing good-uddered female that produces a top calf every year
- Lot 91 is a stylish thick made bull that is very square in his make-up
- Heifer Bull Potential

Salers Average EPDs *BW* +2 *WW* +32.7 *YW* +63.3 *MWW* +34.7 *Milk* +18.3 *note - EPDs cannot be compared across breeds*

92 SRS BATTALION 4154D

tattoo: SRS4154D *birth: 1/27/16* *reg #: P710265*

Optimizer Bull

SRS ZEUS 0509Z
SRS BATTALION 0984B
SRS SEIKO 0984W

SITZ UNCOMMON
PRK MISS MONTANA 503R
SRS RECRUIT 0122R
SRS SEIKO 0670S

PRK YELLOWSTONE 966Y
SRS MORGAN 4154B
SRS MORGAN 0938W

SRS UPRISING 0059U
PRK RECIPE 966W
SRS NEVADA 9378N
SRS MORGAN 0244M

Birth Weight	205 Weight	Wean Ratio	American Salers EPDs BW	WW	YW	MWW	Milk
76	696	100	-2.1	+42	+85	+46	+24

Sire Avg Birth Wt	Dam Avg Birth Wt	Dam Wean Production
22@84	1@76	1@100

POLLED 50%
HOMOZYGOUS BLACK

- A square made bull
- Heifer Bull Potential

94 SRS BATTALION 4180D

tattoo: SRS4180D *birth: 1/31/16* *reg #: P710261*

Optimizer Bull

SRS ZEUS 0509Z
SRS BATTALION 0984B
SRS SEIKO 0984W

SITZ UNCOMMON
PRK MISS MONTANA 503R
SRS RECRUIT 0122R
SRS SEIKO 0670S

SRS GUNSLINGER 605Z
SRS JULIET 4180B
SRS JULIET 0218M

TOMBSTONE 050
BASIN JOYCE S474
SRS FOCUS 9403F
SRS JULIET 9505E

Birth Weight	205 Weight	Wean Ratio	American Salers EPDs BW	WW	YW	MWW	Milk
83	662	95	-0.6	+42	+80	+41	+20

Sire Avg Birth Wt	Dam Avg Birth Wt	Dam Wean Production
22@84	1@83	1@95

POLLED 50%
HOMOZYGOUS BLACK

- A nice patterned, thick-made, moderate bull
- Heifer Bull Potential

93 SRS BATTALION 3173D

tattoo: SRS3173D *birth: 2/9/16* *reg #: P710259*

Optimizer Bull

SRS ZEUS 0509Z
SRS BATTALION 0984B
SRS SEIKO 0984W

SITZ UNCOMMON
PRK MISS MONTANA 503R
SRS RECRUIT 0122R
SRS SEIKO 0670S

SRS UPRISING 0059U
SRS FOOTLOOSE 3173A
SRS FOOTLOOSE 1169 Y

SRS SAINT 0218S
SRS KYLA 0059K
S A V UNTOUCHABLE 8665
SRS FOOTLOOSE 0843U

Birth Weight	205 Weight	Wean Ratio	American Salers EPDs BW	WW	YW	MWW	Milk
76	685	99	-2.1	+44	+85	+43	+21

Sire Avg Birth Wt	Dam Avg Birth Wt	Dam Wean Production
22@84	2@79	2@101

POLLED 49.70%
HOMOZYGOUS BLACK

- A bull that will catch your eye
- Heifer Bull Potential

SRS Battalion 0984B

Salers Average EPDs *BW* +2 *WW* +32.7 *YW* +63.3 *MWW* +34.7 *Milk* +18.3 *note - EPDs cannot be compared across breeds*

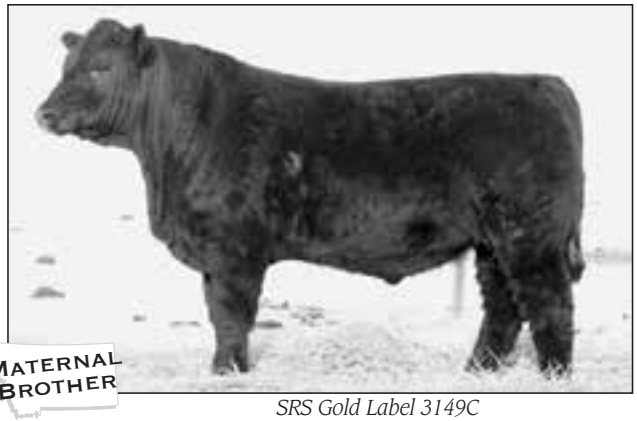

SRS Gold Label 3149C
Maternal Brother to Lot 98

95 SRS BENCHMARK 1162D

tattoo: SRS1162D *birth: 2/7/16* *reg #: P710224*

Optimizer Bull

SRS ZEUS 0509Z
SRS BENCHMARK 8105B
SRS SHANNON 8105U

SRS UPRISING 0059U
SRS SEIKO 1162Y
SRS SEIKO 0670S

SITZ UNCOMMON
PRK MISS MONTANA 503R
SRS SAINT 0218S
SRS SHANNON 0660S
SRS SAINT 0218S
SRS KYLA 0059K
SRS NEVADA 9378N
SRS PRICELESS 0447P

Birth Weight	205 Weight	Wean Ratio	American Salers EPDs BW	WW	YW	MWW	Milk
89	738	106	+1.2	+59	+107	+50	+21

Sire Avg Birth Wt	Dam Avg Birth Wt	Dam Wean Production
13@89	4@86	4@99

POLLED 49.70%
HOMOZYGOUS BLACK

- Benchmark was the high selling bull in our 2015 sale
- He was a long-sided, thick-made bull with phenomenal performance
- His dam is a nice-uddered female with great length and phenotype
- This son is extremely long and thick and is out of a beautiful-uddered, moderate cow with exceptional thickness

96 SRS BENCHMARK 2142D

tattoo: SRS2142D *birth: 2/4/16* *reg #: P710226*

Optimizer Bull

SRS ZEUS 0509Z
SRS BENCHMARK 8105B
SRS SHANNON 8105U

SRS UPRISING 0059U
SRS PONDERA 2142Z
SRS PONDERA 0472P

SITZ UNCOMMON
PRK MISS MONTANA 503R
SRS SAINT 0218S
SRS SHANNON 0660S
SRS SAINT 0218S
SRS KYLA 0059K
SRS MARKSMAN 0059M
SRS DAINTY 9478D

Birth Weight	205 Weight	Wean Ratio	American Salers EPDs BW	WW	YW	MWW	Milk
89	732	105	+0.9	+57	+106	+49	+21

Sire Avg Birth Wt	Dam Avg Birth Wt	Dam Wean Production
13@89	3@86	3@101

POLLED 49.10%
BLACK

- A very impressive, thick, long-made bull

97 SRS BENCHMARK 3166D

tattoo: SRS3166D *birth: 2/14/16* *reg #: P710236*

Optimizer Bull

SRS ZEUS 0509Z
SRS BENCHMARK 8105B
SRS SHANNON 8105U

SRS UPRISING 0059U
SRS EXPRESS 3166A
SRS EXPRESS 0965W

SITZ UNCOMMON
PRK MISS MONTANA 503R
SRS SAINT 0218S
SRS SHANNON 0660S
SRS SAINT 0218S
SRS KYLA 0059K
S R S STRATEGY 607S
SRS EXPRESS 0538R

Birth Weight	205 Weight	Wean Ratio	American Salers EPDs BW	WW	YW	MWW	Milk
100	668	96	+2.2	+51	+98	+43	+18

Sire Avg Birth Wt	Dam Avg Birth Wt	Dam Wean Production
13@89	2@93	2@99

POLLED 48%
BLACK

- A long-sided bull whose mother has a great phenotype

98 SRS BENCHMARK 3149D

tattoo: SRS3149D *birth: 2/13/16* *reg #: P710232*

Optimizer Bull

SRS ZEUS 0509Z
SRS BENCHMARK 8105B
SRS SHANNON 8105U

TOMBSTONE 050
SRS FOOTLOOSE 3149A
SRS FOOTLOOSE 9927J

SITZ UNCOMMON
PRK MISS MONTANA 503R
SRS SAINT 0218S
SRS SHANNON 0660S
SITZ UPWARD 307R
MYTTY COUNTESS 906
SRS FOCUS 9403F
SRS FOOTLOOSE 9644F

Birth Weight	205 Weight	Wean Ratio	American Salers EPDs BW	WW	YW	MWW	Milk
84	675	97	+0.1	+49	+87	+47	+23

Sire Avg Birth Wt	Dam Avg Birth Wt	Dam Wean Production
13@89	2@84	2@104

POLLED 50%
BLACK

- A moderate, thick-ended bull whose mother is a full sister to Ariat
- Heifer Bull Potential

99 SRS BENCHMARK 1093D

tattoo: SRS1093D *birth: 2/11/16* *reg #: P710222*

Optimizer Bull

SRS ZEUS 0509Z
SRS BENCHMARK 8105B
SRS SHANNON 8105U

SRS TRADEMARK 732T
SRS JULIET 1093X
SRS JULIET 9733G

SITZ UNCOMMON
PRK MISS MONTANA 503R
SRS SAINT 0218S
SRS SHANNON 0660S
CONNEALY ONWARD
OX BOW EMMA E 732
SRS SKALKAHO 8425E
SRS JULIET 9026Z

Birth Weight	205 Weight	Wean Ratio	American Salers EPDs BW	WW	YW	MWW	Milk
94	702	101	+1.3	+53	+91	+49	+23

Sire Avg Birth Wt	Dam Avg Birth Wt	Dam Wean Production
13@89	5@86	5@100

POLLED 46.90%
HOMOZYGOUS BLACK

- Long made bull

SRS Benchmark 8105B

Salers Average EPDs *BW* +2 *WW* +32.7 *YW* +63.3 *MWW* +34.7 *Milk* +18.3 *note - EPDs cannot be compared across breeds*

100 SRS BENCHMARK 2137D

tattoo: SRS2137D *birth: 2/4/16* *reg #: P710230*

Optimizer Bull

SRS ZEUS 0509Z
SRS BENCHMARK 8105B
SRS SHANNON 8105U

SRS XHIBIT 8071X
SRS BRIANNA 2137Z
SRS BRIANNA 0320N

SITZ UNCOMMON
PRK MISS MONTANA 503R

SRS SAINT 0218S
SRS SHANNON 0660S

S A V UNTOUCHABLE 8665
VERMILION PRIDE 8071

D 360 BLACK POWER HOUSE
SRS BRIANNA 9250B

Birth Weight	205 Weight	Wean Ratio	American Salers EPDs BW	WW	YW	MWW	Milk
81	682	98	-0.3	+47	+85	+42	+19

Sire Avg Birth Wt	Dam Avg Birth Wt	Dam Wean Production
13@89	3@71	3@91

POLLED 50%
BLACK

- Heifer Bull Potential

REFERENCE SIRE

DJF Border Line 815A

101 SRS BENCHMARK 2165D

tattoo: SRS2165D *birth: 2/3/16* *reg #: P710228*

Optimizer Bull

SRS ZEUS 0509Z
SRS BENCHMARK 8105B
SRS SHANNON 8105U

SRS UPRISING 0059U
SRS LACIE 2165Z
SRS LACIE 0942W

SITZ UNCOMMON
PRK MISS MONTANA 503R

SRS SAINT 0218S
SRS SHANNON 0660S

SRS SAINT 0218S
SRS KYLA 0059K

SRS TRADEMARK 732T
SRS LACIE 0301N

Birth Weight	205 Weight	Wean Ratio	American Salers EPDs BW	WW	YW	MWW	Milk
91	636	92	+0.3	+43	+88	+38	+17

Sire Avg Birth Wt	Dam Avg Birth Wt	Dam Wean Production
13@89	3@85	3@92

POLLED 49.60%
BLACK

102 SRS BLOCKBUSTER 2118D

tattoo: SRS2118D *birth: 2/21/16* *reg #: P710270*

Optimizer Bull

SOO LINE MOTIVE 9016
SRS BLOCKBUSTER 2256B
SRS ROSE 2256Z

SRS WIDELOAD 0305W
SRS BRIANNA 2118Z
SRS BRIANNA 0979W

HF KODIAK 5R
TLA BEAUTY 5R

TOMBSTONE 050
S R S ROSE 6148S

MAC TORRINGTON 139T
SRS RUSSETT 0305N

SRS TULSA 9114T
SRS BRIANNA 0636S

Birth Weight	205 Weight	Wean Ratio	American Salers EPDs BW	WW	YW	MWW	Milk
95	696	100	+0.8	+44	+86	+40	+18

Sire Avg Birth Wt	Dam Avg Birth Wt	Dam Wean Production
20@90	3@95	3@103

POLLED 37.50%
BLACK

- Blockbuster was a top Motive son that we raised in 2014.
- We used this bull as we admired his heavy muscling, structural correctness, excellent feet, and stylish nature.
- Blockbuster calves are stamped with the same phenotype, they are sound made and thick.
- This son is a really thick-made bull out of a beautiful-uddered cow

REFERENCE SIRE

SRS Blockbuster 2256B

103 SRS BORDERLINE 2193D

tattoo: SRS2193D *birth: 1/31/16* *reg #: P710156*

Optimizer Bull

C-BAR EVOLUTION 107Y
DJF BORDER LINE 815A
STCY UNITY 815U

SRS UNREAL 0151U
SRS LACE 2193Z
SRS LACE 9118W

TR COLT 45 UT806
LGS ABBY 689S

S NEBRASKA 330N
STCY NATALIE 315N

SRS MARKSMAN 0059M
SRS LYNN 0151L

SRS RECRUIT 0122R
SRS LACE 7136T

Birth Weight	205 Weight	Wean Ratio	American Salers EPDs BW	WW	YW	MWW	Milk
81	702	101	-0.1	+50	+89	+44	+20

Sire Avg Birth Wt	Dam Avg Birth Wt	Dam Wean Production
11@82	2@87	2@104

POLLED 49.50%
RED

- Border Line was the 2015 high selling bull in the breed
- He is extremely correct on his feet and legs
- Lot 103 is a good red bull out of a full sister to Yakima
- Heifer Bull Potential

104 SRS BORDERLINE 1193D

tattoo: SRS1193D *birth: 2/10/16* *reg #: P710154*

Optimizer Bull

C-BAR EVOLUTION 107Y
DJF BORDER LINE 815A
STCY UNITY 815U

SRS WRANGLER 592W
SRS LACE 1193 Y
SRS LACE 9954J

TR COLT 45 UT806
LGS ABBY 689S

S NEBRASKA 330N
STCY NATALIE 315N

SITZ ONWARD 495R
VERMILION ELIMINATOR 1338

SRS BOUNTY 8621F
SRS CHANTILLY 9336C

Birth Weight	205 Weight	Wean Ratio	American Salers EPDs BW	WW	YW	MWW	Milk
83	683	98	+1.1	+47	+85	+42	+18

Sire Avg Birth Wt	Dam Avg Birth Wt	Dam Wean Production
11@82	4@83	4@98

POLLED 46.90%
BLACK

- A long-sided bull out an attractive, excellent-uddered cow
- Heifer Bull Potential

105 SRS BORDERLINE 4148D

tattoo: SRS4148D *birth: 2/1/16* *reg #: S710158*

Optimizer Bull

C-BAR EVOLUTION 107Y
DJF BORDER LINE 815A
STCY UNITY 815U

SRS ZEUS 0509Z
SRS BAUBLE 4148B
SRS BAUBLE 0780T

TR COLT 45 UT806
LGS ABBY 689S

S NEBRASKA 330N
STCY NATALIE 315N

SITZ UNCOMMON
PRK MISS MONTANA 503R

SITZ LEAD ON 451R
SRS BAUBLE 0313N

Birth Weight	205 Weight	Wean Ratio	American Salers EPDs BW	WW	YW	MWW	Milk
91	670	97	+0.1	+49	+87	+41	+17

Sire Avg Birth Wt	Dam Avg Birth Wt	Dam Wean Production
11@82	1@91	1@97

SCURRED 50%
RED

Salers Average EPDs *BW* +2 *WW* +32.7 *YW* +63.3 *MWW* +34.7 *Milk* +18.3 *note - EPDs cannot be compared across breeds*

SRS Bottom Line 978B

SRS American 0984C,
Maternal Brother to Lot 108

106 SRS BOTTOMLINE 3117D

tattoo: SRS3117D *birth: 2/3/16* *reg #: P710189*

OPTIMIZER BULL

SOO LINE MOTIVE 9016
SRS BOTTOM LINE 978B
SRS JULIET 0584R

SRS UNREAL 0151U
SRS SAILOR 3117A
SRS SAILOR 8107U

HF KODIAK 5R
TLA BEAUTY 5R
MAC LANSING 302L
SRS JULIET 9609F
SRS MARKSMAN 0059M
SRS LYNN 0151L
SRS SAINT 0218S
SRS SAILOR 0667S

Birth Weight	205 Weight	Wean Ratio	American Salers EPDs BW	WW	YW	MWW	Milk
93	745	107	+2.2	+54	+90	+49	+22

Sire Avg Birth Wt	Dam Avg Birth Wt	Dam Wean Production
34@90	2@81	2@104

POLLED 50.30%
BLACK

- Bottomline is a deep, extremely thick-made bull
- His full sisters did an absolutely phenomenal job as first calf heifers
- This son is long, and soggy, and has been extremely thick since day one

107 SRS BOTTOMLINE 2107D

tattoo: SRS2107D *birth: 2/6/16* *reg #: P710179*

OPTIMIZER BULL

SOO LINE MOTIVE 9016
SRS BOTTOM LINE 978B
SRS JULIET 0584R

SRS WIDELOAD 0305W
SRS JULIET 2107Z
SRS JUILET 0911W

HF KODIAK 5R
TLA BEAUTY 5R
MAC LANSING 302L
SRS JULIET 9609F
MAC TORRINGTON 139T
SRS RUSSETT 0305N
SRS SAFE BET 9529S
SRS JULIET 0584R

Birth Weight	205 Weight	Wean Ratio	American Salers EPDs BW	WW	YW	MWW	Milk
83	688	99	-0.1	+42	+77	+43	+23

Sire Avg Birth Wt	Dam Avg Birth Wt	Dam Wean Production
34@90	3@79	3@97

POLLED 75%
HOMOZYGOUS BLACK

- An attractive patterned bull with lots of length
- Heifer Bull Potential

108 SRS BOTTOMLINE 0984D

tattoo: SRS0984D *birth: 1/31/16* *reg #: P710171*

OPTIMIZER BULL

SOO LINE MOTIVE 9016
SRS BOTTOM LINE 978B
SRS JULIET 0584R

SRS RECRUIT 0122R
SRS SEIKO 0984W
SRS SEIKO 0670S

HF KODIAK 5R
TLA BEAUTY 5R
MAC LANSING 302L
SRS JULIET 9609F
BT RIGHT TIME 24J
SRS AURA 0122L
SRS NEVADA 9378N
SRS PRICELESS 0447P

Birth Weight	205 Weight	Wean Ratio	American Salers EPDs BW	WW	YW	MWW	Milk
81	686	99	0.0	+37	+73	+43	+25

Sire Avg Birth Wt	Dam Avg Birth Wt	Dam Wean Production
34@90	6@81	6@104

POLLED 50.10%
BLACK

- A good bull that is a maternal brother to Battalion
- This cow never misses
- Heifer Bull Potential

109 SRS BOTTOMLINE 2138D

tattoo: SRS2138D *birth: 3/29/16* *reg #: P710181*

OPTIMIZER BULL

SOO LINE MOTIVE 9016
SRS BOTTOM LINE 978B
SRS JULIET 0584R

SRS XPERT 0881X
SRS NOVELTY 2138Z
SRS NOVELTY 0361N

HF KODIAK 5R
TLA BEAUTY 5R
MAC LANSING 302L
SRS JULIET 9609F
SRS PATENT 0221P
SRS PRICELESS 0881U
SRS JAG 9394J
SRS JENNY 9976J

Birth Weight	205 Weight	Wean Ratio	American Salers EPDs BW	WW	YW	MWW	Milk
98	765	106	+4.1	+54	+101	+51	+24

Sire Avg Birth Wt	Dam Avg Birth Wt	Dam Wean Production
34@90	3@92	3@107

POLLED 49.30%
BLACK

- A thick, deep-made moderate bull out of a high performance dam

Salers Average EPDs *BW* +2 *WW* +32.7 *YW* +63.3 *MWW* +34.7 *Milk* +18.3 *note - EPDs cannot be compared across breeds*

SRS Uprising 0650A,
Maternal Brother to Lot 110

110 SRS BOTTOMLINE 0650D

tattoo: SRS0650D *birth: 3/7/16* *reg #: P710169*

OPTIMIZER BULL

SOO LINE MOTIVE 9016
SRS BOTTOM LINE 978B
SRS JULIET 0584R

SRS NEVADA 9378N
SRS SALLY 0650S
SRS KIM 0063K

HF KODIAK 5R
TLA BEAUTY 5R
MAC LANSING 302L
SRS JULIET 9609F
SRS FOCUS 9403F
RAIN LASS 207
SRS HIGHTECH 9059H
SRS DOLLY 9689F

Birth Weight	205 Weight	Wean Ratio	American Salers EPDs BW	WW	YW	MWW	Milk
85	683	95	+0.6	+40	+78	+42	+22

Sire Avg Birth Wt	Dam Avg Birth Wt	Dam Wean Production
34@90	9@81	9@102

POLLED 37.50%
BLACK

- An extremely attractive made bull
- Dam is a donor cow that is very stylish and great-uddered

111 SRS BULLSEYE 0862D

tattoo: SRS0862D *birth: 2/7/16* *reg #: S710160*

OPTIMIZER BULL

SOO LINE MOTIVE 9016
SRS BULLSEYE 592B
SRS JULIET 0584R

S A V 004 DENSITY 4336
SRS COMPLIMENT 0862U
SRS COMPLIMENT 0118L

HF KODIAK 5R
TLA BEAUTY 5R
MAC LANSING 302L
SRS JULIET 9609F
S A V 8180 TRAVELER 004
S A V MAY 7238
SRS JUSTICE 9026J
SRS COMPLIMENT 9831H

Birth Weight	205 Weight	Wean Ratio	American Salers EPDs BW	WW	YW	MWW	Milk
95	704	101	+2.7	+48	+87	+42	+18

Sire Avg Birth Wt	Dam Avg Birth Wt	Dam Wean Production
13@89	7@91	7@101

SCURRED 50%
BLACK

- Bullseye was a top selling bull in our 2015 sale that is clean made, thick, and tight sheathed
- He is a full brother to Bottomline
- Lot 111 is a powerfully constructed bull out of a beautiful Density daughter

SRS Bullseye 592B

112 SRS BULLSEYE 4137D

tattoo: SRS4137D *birth: 1/26/16* *reg #: P710165*

OPTIMIZER BULL

SOO LINE MOTIVE 9016
SRS BULLSEYE 592B
SRS JULIET 0584R

SRS ZEUS 0509Z
SRS NOVELTY 4137B
SRS NOVELTY 0361N

HF KODIAK 5R
TLA BEAUTY 5R
MAC LANSING 302L
SRS JULIET 9609F
SITZ UNCOMMON
PRK MISS MONTANA 503R
SRS JAG 9394J
SRS JENNY 9976J

Birth Weight	205 Weight	Wean Ratio	American Salers EPDs BW	WW	YW	MWW	Milk
88	639	92	+1.0	+34	+72	+38	+20

Sire Avg Birth Wt	Dam Avg Birth Wt	Dam Wean Production
13@89	1@88	1@92

POLLED 49.20%
BLACK

- Another Bullseye son that will catch your eye

113 SRS BULLSEYE 3168D

tattoo: SRS3168D *birth: 2/1/16* *reg #: P710161*

OPTIMIZER BULL

SOO LINE MOTIVE 9016
SRS BULLSEYE 592B
SRS JULIET 0584R

SRS NEVADA 9378N
SRS RESOURCE 3168A
SRS RESOURCE 1092X

HF KODIAK 5R
TLA BEAUTY 5R
MAC LANSING 302L
SRS JULIET 9609F
SRS FOCUS 9403F
RAIN LASS 207
PRK TONKA 298T
SRS RESOURCE 7115T

Birth Weight	205 Weight	Wean Ratio	American Salers EPDs BW	WW	YW	MWW	Milk
92	652	94	+0.8	+33	+68	+35	+19

Sire Avg Birth Wt	Dam Avg Birth Wt	Dam Wean Production
13@89	2@88	2@95

POLLED 49.20%
BLACK

114 SRS BULLSEYE 4132D

tattoo: SRS4132D *birth: 1/27/16* *reg #: P710163*

OPTIMIZER BULL

SOO LINE MOTIVE 9016
SRS BULLSEYE 592B
SRS JULIET 0584R

SRS WESTERN 8124Z
SRS PRETTY FACE 4132B
SRS PRETTY FACE 0121L

HF KODIAK 5R
TLA BEAUTY 5R
MAC LANSING 302L
SRS JULIET 9609F
TOMBSTONE 050
S R S ROSE 8124U
SRS FOCUS 9403F
SRS LACE 9954J

Birth Weight	205 Weight	Wean Ratio	American Salers EPDs BW	WW	YW	MWW	Milk
85	628	90	+1.8	+37	+74	+35	+17

Sire Avg Birth Wt	Dam Avg Birth Wt	Dam Wean Production
13@89	1@85	1@90

POLLED 50%
HOMOZYGOUS BLACK

- A moderate, chunk of a bull

Salers Average EPDs *BW* +2 *WW* +32.7 *YW* +63.3 *MWW* +34.7 *Milk* +18.3 *note - EPDs cannot be compared across breeds*

Leachman Consensus 4566

SRS Bonus 0724B

115 SRS BLACK HAWK 2136D

tattoo: SRS2136D *birth: 3/6/16* *reg #: P710856*

OPTIMIZER BULL

CONNEALY CONSENSUS 7229
LEACHMAN CONSENSUS 4566
LEACHMAN BURGESS 7205

SRS WDA 270W
SRS FLAMINGO 2136Z
SRS FLAMINGO 0312N

CONNEALY CONSENSUS
BLUE LILLY OF CONANGA 16

N BAR EMULATION EXT
LEACHMAN BURGESS 9011

S A V 004 DENSITY 4336
SRS FOOTLOOSE 9927J

RRF WORLD WIDE 38L
SRS FLAMINGO 9648F

Birth Weight	205 Weight	Wean Ratio	American Salers EPDs BW	WW	YW	MWW	Milk
99	806	112	+3.6	+61	+110	+50	+19

Sire Avg Birth Wt	Dam Avg Birth Wt	Dam Wean Production
20@89	3@89	3@104

POLLED 37.50%
HOMOZYGOUS BLACK

- Leachman Consensus 4566 was our top pick out of the 2015 Leachman Sale
- We picked him for his attractive pattern and thickness as well as having a well-made, good-uddered dam
- Lot 115 is an extremely high-performance bull that is long and thick

116 SRS BLACK HAWK 0634D

tattoo: SRS0634D *birth: 3/1/16* *reg #: P710854*

OPTIMIZER BULL

CONNEALY CONSENSUS 7229
LEACHMAN CONSENSUS 4566
LEACHMAN BURGESS 7205

SRS NETWORK 0014N
SRS ECLIPSE 0634S
SRS ECLIPSE 9722G

CONNEALY CONSENSUS
BLUE LILLY OF CONANGA 16

N BAR EMULATION EXT
LEACHMAN BURGESS 9011

MAC LANSING 302L
SRS BEGUILE 0014K

SRS MILE MARKER 8529C
SRS ECLIPSE 9322C

Birth Weight	205 Weight	Wean Ratio	American Salers EPDs BW	WW	YW	MWW	Milk
95	705	102	+1.7	+44	+87	+42	+19

Sire Avg Birth Wt	Dam Avg Birth Wt	Dam Wean Production
20@89	9@83	9@100

POLLED 50%
BLACK

- Another long-made bull out of a dam that has stood the test of time

117 SRS BONUS 4181D

tattoo: SRS4181D *birth: 2/17/16* *reg #: P710204*

OPTIMIZER BULL

TOMBSTONE 050
SRS BONUS 0724B
SRS FOOTLOOSE 9927J

SOO LINE MOTIVE 9016
SRS JULIET 4181B
SRS JULIET 0584R

SITZ UPWARD 307R
MYTTY COUNTESS 906

SRS FOCUS 9403F
SRS FOOTLOOSE 9644F

HF KODIAK 5R
TLA BEAUTY 5R

MAC LANSING 302L
SRS JULIET 9609F

Birth Weight	205 Weight	Wean Ratio	American Salers EPDs BW	WW	YW	MWW	Milk
88	644	93	+0.6	+38	+75	+38	+19

Sire Avg Birth Wt	Dam Avg Birth Wt	Dam Wean Production
4@80	1@88	1@93

POLLED 50%
RED

- Bonus is a full brother to Ariat that we used for our heifers
- Lot 117 is out of a full sister to Bottomline and Bullseye

118 SRS BOND 3136D

tattoo: SRS3136D *birth: 2/13/16* *reg #: P710218*

OPTIMIZER BULL

SRS YUMA 072Y
SRS BOND 0838B
SRS FINICKY 0838U

SRS YAMAHA 0717Y
SRS AURA 3136A
SRS AURA 0933W

DJF WHISKEY RIVER 9006W
SRS RUSSETT 0305N

CRO SURVEY 615S
SRS FINICKY 9809H

MYTTY THUNDERSTRUCK
SRS FOOTLOOSE 9927J

SRS STRATEGY 607S
SRS AURA 0122L

Birth Weight	205 Weight	Wean Ratio	American Salers EPDs BW	WW	YW	MWW	Milk
74	698	101	0.0	+47	+90	+48	+24

Sire Avg Birth Wt	Dam Avg Birth Wt	Dam Wean Production
9@87	2@76	2@101

POLLED 75%
BLACK

- A long sided bull out of Bond
- Heifer Bull Potential

Climb That Mountain!

Miller Angus Ranch bought our first bull from the Skinner family in 1995. In 2007 we bought a Lead On son out of a very good cow from the Skinner Ranch. That bull's daughters are stand out cows in our herd.

We moved to Salmon, Idaho from Montana in 2012. In Montana, our cows were on irrigated pasture with very few hills to climb. With our Salmon Ranch came 5000 acres of BLM ground ranging from 4000 to 7000 feet in elevation. Quite an adjustment for those cows! But adjust they did and learned to climb those hills, work for a living, bring back a nice calf, and breed back in time. We try to calve in 60 days. In 2016, our conception rate was 3 open and 5 late cows, which we were extremely pleased with! We have always found Ron and his family extremely helpful and knowledgeable and they stand behind their program 100%. A big thank you from the Millers to the Skinners!

Miller Angus Ranch • John and Ruby Miller family • Salmon, Idaho

Salers Average EPDs *BW* +2 *WW* +32.7 *YW* +63.3 *MWW* +34.7 *Milk* +18.3 *note - EPDs cannot be compared across breeds*

SRS Agreement 0361A

119 SRS AGREEMENT 3175D

tattoo: SRS3175D *birth: 2/6/16* *reg #: P710150*

Optimizer Bull

SRS YAKIMA 9118Y
SRS AGREEMENT 0361A
SRS NOVELTY 0361N

SRS WDA 270W
SRS FORBIDDEN 3175A
SRS FORBIDDEN 1190 Y

SRS UNREAL 0151U
SRS LACE 9118W
SRS JAG 9394J
SRS JENNY 9976J
S A V 004 DENSITY 4336
SRS FOOTLOOSE 9927J
SRS UNREAL 0151U
SRS FORBIDDEN 8102U

Birth Weight	205 Weight	Wean Ratio	American Salers EPDs BW	WW	YW	MWW	Milk
93	708	102	+1.3	+52	+94	+43	+17

Sire Avg Birth Wt	Dam Avg Birth Wt	Dam Wean Production
17@87	2@92	2@101

POLLED 48.30%
HOMOZYGOUS BLACK

- SRS Agreement was a top bull that sold in 2013, his daughters are at the very top of our replacement heifers
- Lot 119 is long-sided bull that is doing a great job

120 SRS AGREEMENT 0870D

tattoo: SRS0870D *birth: 2/8/16* *reg #: P710146*

Optimizer Bull

SRS YAKIMA 9118Y
SRS AGREEMENT 0361A
SRS NOVELTY 0361N

S A V 004 DENSITY 4336
SRS HANKY PANKY 0870U
SRS HANKY PANKY 0335N

SRS UNREAL 0151U
SRS LACE 9118W
SRS JAG 9394J
SRS JENNY 9976J
S A V 8180 TRAVELER 004
S A V MAY 7238
D 360 BLACK POWER HOUSE
SRS HANKY PANKY 9863H

Birth Weight	205 Weight	Wean Ratio	American Salers EPDs BW	WW	YW	MWW	Milk
85	641	92	+0.4	+38	+77	+36	+17

Sire Avg Birth Wt	Dam Avg Birth Wt	Dam Wean Production
17@87	7@84	6@98

POLLED 45.90%
HOMOZYGOUS BLACK

- A very attractive-patterned bull whose full brother was a top bull in last year's sale
- Dam is a moderate, broody, and extremely thick cow with a beautiful udder

121 SRS AGREEMENT 2139D

tattoo: SRS2139D *birth: 2/11/16* *reg #: P710148*

Optimizer Bull

SRS YAKIMA 9118Y
SRS AGREEMENT 0361A
SRS NOVELTY 0361N

SRS XTRA 0347X
SRS PRICELESS 2139Z
SRS PRICELESS 0447P

SRS UNREAL 0151U
SRS LACE 9118W
SRS JAG 9394J
SRS JENNY 9976J
SRS UPRISING 0059U
SRS NORAH 0347N
SPRINGDALE INDEPENDANCE
SRS JESSICA 9975J

Birth Weight	205 Weight	Wean Ratio	American Salers EPDs BW	WW	YW	MWW	Milk
80	672	97	-0.2	+40	+80	+41	+21

Sire Avg Birth Wt	Dam Avg Birth Wt	Dam Wean Production
17@87	3@78	3@98

POLLED 49%
BLACK

- Heifer Bull Potential

SRS American 0472A
Maternal Brother to Lot 122

122 SRS BATTALION 0472D

tattoo: SRS0472D *birth: 1/27/16* *reg #: P710242*

Optimizer Bull

SRS ZEUS 0509Z
SRS BATTALION 0984B
SRS SEIKO 0984W

SRS MARKSMAN 0059M
SRS PONDERA 0472P
SRS DAINTY 9478D

SITZ UNCOMMON
PRK MISS MONTANA 503R
SRS RECRUIT 0122R
SRS SEIKO 0670S
SPRINGDALE INDEPENDANCE
SRS KYLA 0059K
THOMPSON BIG WHEEL 111
SRS BONNER 8970Y

Birth Weight	205 Weight	Wean Ratio	American Salers EPDs BW	WW	YW	MWW	Milk
74	669	96	-1.7	+40	+78	+43	+23

Sire Avg Birth Wt	Dam Avg Birth Wt	Dam Wean Production
22@84	11@82	11@101

POLLED 49.10%
HOMOZYGOUS BLACK

- Another set of good Battalion sons
- This son is a well put together bull that is a Maternal Brother to SRS American
- Heifer Bull Potential

123 SRS BATTALION 8114D

tattoo: SRS8114D *birth: 2/4/16* *reg #: P710251*

Optimizer Bull

SRS ZEUS 0509Z
SRS BATTALION 0984B
SRS SEIKO 0984W

S A V 004 DENSITY 4336
SRS LACE 8114U
SRS LACE 9954J

SITZ UNCOMMON
PRK MISS MONTANA 503R
SRS RECRUIT 0122R
SRS SEIKO 0670S
S A V 8180 TRAVELER 004
S A V MAY 7238
SRS BOUNTY 8621F
SRS CHANTILLY 9336C

Birth Weight	205 Weight	Wean Ratio	American Salers EPDs BW	WW	YW	MWW	Milk
80	711	102	-0.5	+48	+91	+47	+23

Sire Avg Birth Wt	Dam Avg Birth Wt	Dam Wean Production
22@84	7@83	7@105

POLLED 46.90%
BLACK

- Dam is a beautiful female with a perfect udder
- Heifer Bull Potential

SRS Battalion 0984B

Salers Average EPDs *BW* +2 *WW* +32.7 *YW* +63.3 *MWW* +34.7 *Milk* +18.3 *note - EPDs cannot be compared across breeds*

124 SRS BATTALION 4139D

tattoo: SRS4139D *birth: 2/2/16* *reg #: P710263*

Optimizer Bull

SRS ZEUS 0509Z
SRS BATTALION 0984B
SRS SEIKO 0984W

SRS SPARTACUS 0670Z
SRS PEARL 4139B
SRS PEARL 0450P

SITZ UNCOMMON
PRK MISS MONTANA 503R

SRS RECRUIT 0122R
SRS SEIKO 0670S

SRS XTRA 0347X
SRS SEIKO 0670S

CMC MR JAMACA M44K
SRS DONNA 0291M

Birth Weight	205 Weight	Wean Ratio	American Salers EPDs BW	WW	YW	MWW	Milk
93	665	96	+0.7	+46	+89	+44	+21

Sire Avg Birth Wt	Dam Avg Birth Wt	Dam Wean Production
22@84	1@93	1@96

POLLED 48.40%
HOMOZYGOUS BLACK

SRS Bottom Line 978B

125 SRS BATTALION 0780D

tattoo: SRS0780D *birth: 2/8/16* *reg #: P710246*

Optimizer Bull

SRS ZEUS 0509Z
SRS BATTALION 0984B
SRS SEIKO 0984W

SITZ LEAD ON 451R
SRS BAUBLE 0780T
SRS BAUBLE 0313N

SITZ UNCOMMON
PRK MISS MONTANA 503R

SRS RECRUIT 0122R
SRS SEIKO 0670S

CONNEALY LEAD ON
SITZ BLACKBIRD 124N

SRS HAWKEYE 9026H
SRS BAUBLE 9705G

Birth Weight	205 Weight	Wean Ratio	American Salers EPDs BW	WW	YW	MWW	Milk
96	662	95	+0.7	+45	+86	+41	+19

Sire Avg Birth Wt	Dam Avg Birth Wt	Dam Wean Production
22@84	8@87	8@96

POLLED 50%
BLACK

- A long-sided bull out of a very attractive dam

126 SRS BATTALION 0936D

tattoo: SRS0936D *birth: 2/5/16* *reg #: P710255*

Optimizer Bull

SRS ZEUS 0509Z
SRS BATTALION 0984B
SRS SEIKO 0984W

SRS NEVADA 9378N
SRS LIBERTY 0936W
SRS LIBERTY 0163L

SITZ UNCOMMON
PRK MISS MONTANA 503R

SRS RECRUIT 0122R
SRS SEIKO 0670S

SRS FOCUS 9403F
RAIN LASS 207

SRS GUSTO 9250G
SRS DELUXE 9480D

Birth Weight	205 Weight	Wean Ratio	American Salers EPDs BW	WW	YW	MWW	Milk
93	695	100	+0.9	+44	+85	+43	+22

Sire Avg Birth Wt	Dam Avg Birth Wt	Dam Wean Production
22@84	6@91	6@98

POLLED 49.30%
HOMOZYGOUS BLACK

127 SRS BOTTOMLINE 2135D

tattoo: SRS2135D *birth: 3/23/16* *reg #: S710177*

Optimizer Bull

SOO LINE MOTIVE 9016
SRS BOTTOM LINE 978B
SRS JULIET 0584R

SRS TRADEMARK 732T
SRS RUSSETT 2135Z
SRS RUSSETT 0305N

HF KODIAK 5R
TLA BEAUTY 5R

MAC LANSING 302L
SRS JULIET 9609F

CONNEALY ONWARD
OX BOW EMMA E 732

SRS LATIGO 9633L
SRS RUSSET RED 9205B

Birth Weight	205 Weight	Wean Ratio	American Salers EPDs BW	WW	YW	MWW	Milk
94	755	105	+1.8	+54	+97	+52	+25

Sire Avg Birth Wt	Dam Avg Birth Wt	Dam Wean Production
34@90	3@92	3@110

SCURRED 50%
BLACK

- Another set of Bottomline sons
- Lot 127 is an extremely thick bull that is out of a high performance female

128 SRS BOTTOMLINE 1057D

tattoo: SRS1057D *birth: 2/8/16* *reg #: P710173*

Optimizer Bull

SOO LINE MOTIVE 9016
SRS BOTTOM LINE 978B
SRS JULIET 0584R

SITZ LEAD ON 451R
SRS JULIET 1057X
SRS JULIET 0804U

HF KODIAK 5R
TLA BEAUTY 5R

MAC LANSING 302L
SRS JULIET 9609F

CONNEALY LEAD ON
SITZ BLACKBIRD 124N

OPP SPECIAL DUTY 626S
SRS JULIET 0218M

Birth Weight	205 Weight	Wean Ratio	American Salers EPDs BW	WW	YW	MWW	Milk
93	743	107	+2.3	+55	+98	+46	+19

Sire Avg Birth Wt	Dam Avg Birth Wt	Dam Wean Production
34@90	5@86	5@102

POLLED 50%
BLACK

129 SRS BOTTOMLINE 2130D

tattoo: SRS2130D *birth: 1/31/16* *reg #: P710196*

Optimizer Bull

SOO LINE MOTIVE 9016
SRS BOTTOM LINE 978B
SRS JULIET 0584R

SRS TRADEMARK 732T
SRS BLUE MOON 2130Z
SRS BLUE MOON 0223M

HF KODIAK 5R
TLA BEAUTY 5R

MAC LANSING 302L
SRS JULIET 9609F

CONNEALY ONWARD
OX BOW EMMA E 732

SRS HAWKEYE 9026H
SRS BLUE MOON 9924J

Birth Weight	205 Weight	Wean Ratio	American Salers EPDs BW	WW	YW	MWW	Milk
88	743	107	+1.2	+53	+92	+50	+23

Sire Avg Birth Wt	Dam Avg Birth Wt	Dam Wean Production
34@90	3@76	3@103

POLLED 50%
RED

- A little bigger framed bull that is extremely long-sided

Salers Average EPDs *BW* +2 *WW* +32.7 *YW* +63.3 *MWW* +34.7 *Milk* +18.3 *note - EPDs cannot be compared across breeds*

130 SRS BOTTOMLINE 2188D

tattoo: SRS2188D *birth: 2/13/16* *reg #: P710198*

Optimizer Bull

SOO LINE MOTIVE 9016
SRS BOTTOM LINE 978B
SRS JULIET 0584R

SRS UNREAL 0151U
SRS AURA 2188Z
SRS AURA 0933W

HF KODIAK 5R
TLA BEAUTY 5R
MAC LANSING 302L
SRS JULIET 9609F
SRS MARKSMAN 0059M
SRS LYNN 0151L
SRS STRATEGY 607S
SRS AURA 0122L

Birth Weight	205 Weight	Wean Ratio	American Salers EPDs BW	WW	YW	MWW	Milk
71	646	100	+2.2	+46	+83	+42	+19

Sire Avg Birth Wt	Dam Avg Birth Wt	Dam Wean Production
34@90	4@72	3@98

POLLED 50.30%
RED

- Heifer Bull Potential

131 SRS BOTTOMLINE 3120D

tattoo: SRS3120D *birth: 2/4/16* *reg #: P710192*

Optimizer Bull

SOO LINE MOTIVE 9016
SRS BOTTOM LINE 978B
SRS JULIET 0584R

S R S XHIBIT 8071X
SRS BLUE MOON 3120A
SRS BLUE MOON 0223M

HF KODIAK 5R
TLA BEAUTY 5R
MAC LANSING 302L
SRS JULIET 9609F
S A V UNTOUCHABLE 8665
VERMILION PRIDE 8071
SRS HAWKEYE 9026H
SRS BLUE MOON 9924J

Birth Weight	205 Weight	Wean Ratio	American Salers EPDs BW	WW	YW	MWW	Milk
79	647	93	+0.3	+40	+73	+39	+19

Sire Avg Birth Wt	Dam Avg Birth Wt	Dam Wean Production
34@90	2@75	2@93

POLLED 50%
BLACK

- Heifer Bull Potential

132 SRS BOTTOMLINE 3179D

tattoo: SRS3179D *birth: 2/10/16* *reg #: P710187*

Optimizer Bull

SOO LINE MOTIVE 9016
SRS BOTTOM LINE 978B
SRS JULIET 0584R

SRS UNREAL 0151U
SRS LACE 3179A
SRS LACE 8114U

HF KODIAK 5R
TLA BEAUTY 5R
MAC LANSING 302L
SRS JULIET 9609F
SRS MARKSMAN 0059M
SRS LYNN 0151L
S A V 004 DENSITY 4336
SRS LACE 9954J

Birth Weight	205 Weight	Wean Ratio	American Salers EPDs BW	WW	YW	MWW	Milk
101	702	101	+3.1	+51	+92	+45	+20

Sire Avg Birth Wt	Dam Avg Birth Wt	Dam Wean Production
34@90	2@91	2@103

POLLED 48.70%
HOMOZYGOUS BLACK

- A long, thick bull that will catch your eye

133 SRS BOTTOMLINE 2128D

tattoo: SRS2128D *birth: 2/21/16* *reg #: P710175*

Optimizer Bull

SOO LINE MOTIVE 9016
SRS BOTTOM LINE 978B
SRS JULIET 0584R

SRS TRADEMARK 732T
SRS CHARISMA 2128Z
SRS CHARISMA 0134L

HF KODIAK 5R
TLA BEAUTY 5R
MAC LANSING 302L
SRS JULIET 9609F
CONNEALY ONWARD
OX BOW EMMA E 732
SRS JUSTICE 9026J
SRS CHARISMA 9331C

Birth Weight	205 Weight	Wean Ratio	American Salers EPDs BW	WW	YW	MWW	Milk
87	634	91	+1.4	+39	+72	+37	+17

Sire Avg Birth Wt	Dam Avg Birth Wt	Dam Wean Production
34@90	3@83	3@92

POLLED 50%
HOMOZYGOUS BLACK

- Heifer Bull Potential

134 SRS BOTTOMLINE 2148D

tattoo: SRS2148D *birth: 2/3/16* *reg #: P710183*

Optimizer Bull

SOO LINE MOTIVE 9016
SRS BOTTOM LINE 978B
SRS JULIET 0584R

MYTTY THUNDERSTRUCK
SRS BRIDGER 2148Z
SRS BRIDGER 0603S

HF KODIAK 5R
TLA BEAUTY 5R
MAC LANSING 302L
SRS JULIET 9609F
CONNEALY THUNDER
SITZ EVERELDA ENTENSE 5038
SRS PHOENIX 0008P
SRS BRIDGER 0003K

Birth Weight	205 Weight	Wean Ratio	American Salers EPDs BW	WW	YW	MWW	Milk
90	648	93	+1.8	+39	+79	+38	+19

Sire Avg Birth Wt	Dam Avg Birth Wt	Dam Wean Production
34@90	3@83	3@94

POLLED 50%
HOMOZYGOUS BLACK

SKINNER RANCH SEEDSTOCK

Sharing Knowledge

Batty Family Ranch is located in Vernal, Utah. We run cattle on two different mountain ranges in the summer time with elevation ranging from 7,000 feet to 9,500 feet. The bulls from Skinner Ranch have always held up for us with good feet, legs, and disposition. They range to places for feed that others won't. That is why I was interested in the Salers breed.

The cows from these bulls have been excellent mothers. They are very attentive to calves, have good udders, and raise and wean heavy calves.

With two separate mountain ranges I can get 5 to 6 years out of a bull. The cattle are problem free. With 350 head of mother cows we have 98.5% calving unassisted; that is everything to us. They have the depth, thickness, and a look that is always very impressive to buyers that view them.

Skinner Ranch has been willing to help me in any and all decisions that we have had and are always willing to share their knowledge with us.

They have always stood behind the bulls they have sold. One of the bulls we purchased had his feet go bad before they delivered him. They called me and we discussed it. They replaced it with another one sight unseen. They were also willing to get us a different one if we had not been happy with the replacement. We were very pleased.

I would recommend them to anyone.

Batty Family Ranch • Morgan W. Batty • Vernal, UT

Salers Average EPDs *BW* +2 *WW* +32.7 *YW* +63.3 *MWW* +34.7 *Milk* +18.3 *note - EPDs cannot be compared across breeds*

SRS Bond 0838B

SRS Zeus 0509Z
Maternal Brother to Lot 136

135 SRS BOND 1105D

SALERS BULL *tattoo: SRS1105D* *birth: 2/10/16* *reg #: P710214*

SRS YUMA 072Y
SRS BOND 0838B
SRS FINICKY 0838U

SRS WIDELOAD 0305W
SRS COLUMBIA 1105 Y
SRS COLUMBIA 0204M

DJF WHISKEY RIVER 9006W
SRS RUSSETT 0305N
CRO SURVEY 615S
SRS FINICKY 9809H
MAC TORRINGTON 139T
SRS RUSSETT 0305N
KAU PLD BLK GLADIATOR
SRS COLUMBIA 9637F

Birth Weight	205 Weight	Wean Ratio	American Salers EPDs BW	WW	YW	MWW	Milk
97	771	111	+2.8	+62	+114	+58	+27

Sire Avg Birth Wt	Dam Avg Birth Wt	Dam Wean Production
9@87	4@93	4@104

POLLED PUREBRED
HOMOZYGOUS BLACK

- Bond was a top Salers bull in our 2015 sale
- He was extremely long-sided and thick made
- His donor dam is a female that has done a phenomenal job in our herd
- This son is long, thick, deep and is out of a beautiful young female

136 SRS BOND 0509D

SALERS BULL *tattoo: SRS0509D* *birth: 2/12/16* *reg #: P710220*

SRS YUMA 072Y
SRS BOND 0838B
SRS RAINBIRD 0844U

SRS NOKIA 9722N
PRK MISS MONTANA 503R
PRK MISS MONTANA 313N

DJF WHISKEY RIVER 9006W
SRS RUSSETT 0305N
SRS SAFE BET 9529S
SRS RAINBIRD 0330N
MAC LANSING 302L
SRS ECLIPSE 9722G
RRF WORLD WIDE 38L
SRS MISS MONTANA 9897H

Birth Weight	205 Weight	Wean Ratio	American Salers EPDs BW	WW	YW	MWW	Milk
100	748	108	+3.5	+51	+90	+55	+30

Sire Avg Birth Wt	Dam Avg Birth Wt	Dam Wean Production
9@87	10@89	9@105

POLLED 46.90%
BLACK

- Maternal Brother to Zeus

SRS Rowdy 1105C
Maternal Brother to Lot 135

137 SRS BOND 3107D

SALERS BULL *tattoo: SRS3107D* *birth: 2/8/16* *reg #: S710216*

SRS YUMA 072Y
SRS BOND 0838B
SRS FINICKY 0838U

SRS WDA 270W
SRS COLUMBIA 3107A
SRS COLUMBIA 1108 Y

DJF WHISKEY RIVER 9006W
SRS RUSSETT 0305N
CRO SURVEY 615S
SRS FINICKY 9809H
S A V 004 DENSITY 4336
SRS FOOTLOOSE 9927J
SRS WYATT EARP 965W
SRS COLUMBIA 0530R

Birth Weight	205 Weight	Wean Ratio	American Salers EPDs BW	WW	YW	MWW	Milk
78	647	93	-0.5	+40	+80	+40	+20

Sire Avg Birth Wt	Dam Avg Birth Wt	Dam Wean Production
9@87	2@85	2@93

SCURRED 87.50%
BLACK

- A moderate, thick made bull with a light BW
- Dam is a moderate beautifully designed young cow
- Heifer Bull Potential

Integrity

Our ranch is located in the high desert of northern Nevada. The climate here is sometimes difficult for cattle to adapt to, snowy sometimes cold winters to hot and dusty summers. We are very fortunate to have been buying bulls from Skinner Ranch since 1990 as the Optimizer and Salers genetics fit very well.

The Salers' maternal influence in their herd, has helped us create a herd of cows that doesn't require a lot of babysitting. They are able to calve on their own, mother, and raise their calves with minimal help from us. Cows get out and travel to feed and water, whether on sparse lower elevation pastures or in steep mountainous summer country.

In addition, Ron has been so helpful sharing his knowledge of cattle and herd health issues and that has been a tremendous asset to us. The last several years, Tim and Kim have been delivering bulls and are more than helpful keeping us informed about their bulls and breeding program. The integrity of the Skinner family is second to none.

Jay & Glynis Wright • Tuscarora, NV

Salers Average EPDs *BW* +2 *WW* +32.7 *YW* +63.3 *MWW* +34.7 *Milk* +18.3 *note - EPDs cannot be compared across breeds*

SRS Big League 0829B

SRS Crimson Tide 0744Z

138 SRS BIG LEAGUE 1103D

SALERS BULL *tattoo: SRS1103D birth: 2/11/16 reg #: P710208*

PRK YES 943Y
SRS BIG LEAGUE 0829B
SRS JULIET 0829U

CMC MR JAMACA M44K
SRS JULIET 1103Y
SRS JULIET 0584R

MAC WELLSVILLE 400W
PRK GINA 943W
CRO SURVEY 615S
SRS JULIET 0522R
PRK JAMAICA 9702J
CMC MISS STAR K44G
MAC LANSING 302L
SRS JULIET 9609F

Birth Weight	205 Weight	Wean Ratio	American Salers EPDs BW	WW	YW	MWW	Milk
97	718	104	+3.8	+65	+113	+55	+22

Sire Avg Birth Wt	Dam Avg Birth Wt	Dam Wean Production
4@92	4@88	4@99

POLLED PUREBRED
RED

- Big League was the highest performing purebred we have sold
- The dam is a well-designed Survey daughter that has explosive performance and excellent numbers
- This excellent-uddered, phenomenal footed donor produces calves at the top every year
- Lot 138 is deep-sided and thick with lots of stretch

139 SRS BIG LEAGUE 1195D

SALERS BULL *tattoo: SRS1195D birth: 2/8/16 reg #: P710206*

PRK YES 943Y
SRS BIG LEAGUE 0829B
SRS JULIET 0829U

SRS WDA 270W
SRS RAINBIRD 1195 Y
SRS RAINBIRD 0744T

MAC WELLSVILLE 400W
PRK GINA 943W
CRO SURVEY 615S
SRS JULIET 0522R
S A V 004 DENSITY 4336
SRS FOOTLOOSE 9927J
SRS NETWORK 0014N
SRS RAINBIRD 9531E

Birth Weight	205 Weight	Wean Ratio	American Salers EPDs BW	WW	YW	MWW	Milk
84	691	100	+0.7	+54	+97	+48	+21

Sire Avg Birth Wt	Dam Avg Birth Wt	Dam Wean Production
4@92	4@80	4@93

POLLED 87.50%
BLACK

- A nice patterned bull out of a full sister to Crimson Tide

140 SRS CRIMSON TIDE 3106D

SALERS BULL *tattoo: SRS3106D birth: 2/8/16 reg #: P710135*

SRS WDA 270W
SRS CRIMSON TIDE 0744Z
SRS RAINBIRD 0744T

SRS XCITE 0845X
SRS MINNIE 3106A
SRS MINNIE 1124 Y

S A V 004 DENSITY 4336
SRS FOOTLOOSE 9927J
SRS NETWORK 0014N
SRS RAINBIRD 9531E
SRS TAHOE 0512T
SRS HOMESTAKE 0845U
SRS WINDFALL 335W
SRS MINNIE 0271M

Birth Weight	205 Weight	Wean Ratio	American Salers EPDs BW	WW	YW	MWW	Milk
99	655	94	+1.6	+41	+84	+36	+15

Sire Avg Birth Wt	Dam Avg Birth Wt	Dam Wean Production
33@84	2@91	2@94

POLLED 81.30%
RED

141 SRS BANNACK 0911D

SALERS BULL *tattoo: SRS0911D birth: 2/10/16 reg #: P710267*

KFI GOLD LABEL 89X
SRS BANNACK 7115B
SRS RESOURCE 7115T

SRS SAFE BET 9529S
SRS JUILET 0911W
SRS JULIET 0584R

H & S THRILLER
KFI SABRINA 98S
SRS PATENT 0221P
SRS RESOURCE 0542R
TSB PLD MARCUS 27N
SRS CHARISMA 9529E
MAC LANSING 302L
SRS JULIET 9609F

Birth Weight	205 Weight	Wean Ratio	American Salers EPDs BW	WW	YW	MWW	Milk
90	694	100	+0.5	+41	+78	+40	+19

Sire Avg Birth Wt	Dam Avg Birth Wt	Dam Wean Production
1@90	6@83	6@100

POLLED 87.50%
BLACK

Herd Improvement

We purchased the ranch we are on now in 1989 and moved our family from Glendive, MT, where Joe's family has ranched for 60+ years. Our cattle graze the plains of Eastern Montana. We began purchasing SRS bulls in 2007. We like the disposition of the bulls and they continue to help improve our herd. We try to purchase moderately sized bulls with thickness and length overall; they travel well to cover our cows. Last fall all of our steer calves were the heaviest we have ever had with a 637# average. That is with an end of March calving date, no creep feed, and a dry spring and summer. They were sold on October 24, and put on feed for 80 days. They had an average daily rate of gain of 3.3#. We are pretty proud of our operation; thank you to SRS for raising such quality outstanding bulls and standing behind them.

Your friends,
Joe and Nadine Nemitz • Ismay, MT

Salers Average EPDs *BW* +2 *WW* +32.7 *YW* +63.3 *MWW* +34.7 *Milk* +18.3 *note - EPDs cannot be compared across breeds*

Genomically Enhanced EPDs

Increased predictability and decreased risk for young and unproven animals due to enhanced accuracy of EPDs

Better characterization of genetics for difficult-to-measure performance traits (such as carcass traits, maternal traits and feed efficiency)

The ability to make more rapid progress for traits that are important to you, due to:

- **more accurate selection**
- **easier identification of genetic outliers**
- **the ability to propagate young animals with confidence earlier in their lives**

In fact, GE-EPDs on unproven animals have the same amount of accuracy as if they had recorded 8-20 calves, depending on the trait. That's valuable insight, offered regularly through the breed's weekly national cattle evaluation.

Trait	Progeny Equivalent	Trait	Progeny Equivalent
Calving Ease Direct	21	Docility	12
Birth Weight	13	Heifer Pregnancy	10
Weaning Weight	19	Mature Weight	13
Yearling Weight	22	Carcass Weight	10
Milk	14	Carcass Marbling	9
Yearling Height	11	Carcass Rib	11
Yearling Scrotal	14	Carcass Fat	12
Dry Matter Intake	18		

All Angus bulls in the sale have been i50K tested.

Note: Angus bulls were recommended as Heifer Bull Potential by these genomically enhanced EPDs and pedigree history. The size, shape, and calving ability of your program should also be factored into your decision

What it takes to be an SRS donor

We have been utilizing embryo transfer for many years to increase the numbers and quality of cattle for our customers. So what do we look for in a donor? There is a long list of hurdles that she must first get over. First, we pick older proven females; we would like to have at least four to five calves out of a cow before we start flushing her. This gives us the ability to make sure she has the performance and predictability that is essential. We typically will pick females that have high ratios on all of their calves, but we will use some cattle that are closer to a hundred, if they have consistently raised light birth weight calves.

Obviously, the next thing is phenotype; at Skinner Ranch we have a very specific phenotype that we look for and that cow simply has to fit that "mold". We don't care what breeding, or breed she is; we are looking for a long cow with thickness, fleshing ability, good feet, and a good disposition. We also are very critical on udders. We select females that have balanced udders with flat bottoms, good teat placement, and small teats. Overall, we want to pick out females and build cattle with balance, we will not sacrifice udder quality for a high IMF ratio, or give up good feet for performance. We will always breed sound, functional cattle that are labor efficient so that our genetics work for you and you don't work for them.

The idea is to proliferate top cattle; by making sure we use cattle with many of the aforementioned traits, therefore we don't have to worry about culling out a bunch of cattle for bad udders, or bad feet down the road. This gives you confidence that these bulls will work for you. Not every mating goes as planned; you still have to pick out sires that you believe will enhance and continue these traits. We spend countless hours on the road and researching different herd sire potentials, we like to see bulls' mothers, their offspring and how they are doing in different herds across the northwest. We talk to different breeders, breed representatives, and people that see different herds on a regular basis to get an idea of what cattle may fit our "mold."

Donors in our program are both raised and bought. The cows we buy are cows with proven production in another herd. They are then brought here to prove themselves in our program. Our experience with these hand-picked, proven cows is that a little under 50% will actually make our donor program.

Flushing a young unproven female with big EPDs without proving herself and her production is not sound genetic planning. Any person with a calculator and computer can breed for numbers. We select and breed for balanced, functional cattle that work in the "real world". "Real world" cattle must be able to climb a mountain and travel lots of miles for forage, while bringing home a big calf and breeding back.

This is our passion and while it can be extremely frustrating it can also be very rewarding when you can put a top set of cattle together for the sale and feel good about offering them to the public. You can expect us to continue to seek out genetics that will move us forward and keep on the forefront of the industry so that you can buy cattle here that will move you forward with confidence.

Angus

Lot	Herd ID	Lot	Herd ID	Lot	Herd ID
1	3205	26	8140	50	0957
2	1244	27	848	51	433
3	2295	28	8129	52	6144
4	3227	29	3215	53	3253
5	0589	30	2230	54	9133
6	2205	31	506	55	2262
7	2240	32	2206	56	3200
8	3239	33	8126	57	0107
9	0130	34	1184	58	4260
10	3236	35	1243	59	0446
11	4226	36	4232	60	247
12	2228	37	2209	61	0803
13	7136	38	8146	62	3122
14	9136	39	938	63	3139
15	1070	40	0467	64	534
16	0854	41	196	65	4218
17	1063	42	0667	66	4235
18	0910	43	7169	67	4217
19	255	44	2238	68	4229
20	8128	45	063	69	2201
21	291	46	592	70	3216
22	1017	47	4273	71	4253
23	0671	48	7228	72	4266
24	0661	49	4243	73	4206
25	3222				

Optimizer

Lot	Herd ID	Lot	Herd ID	Lot	Herd ID
74	4186	94	4150	115	2136
75	270	95	1162	116	0634
76	0996	96	2142	117	4181
77	150	97	3166	118	3136
78	3160	98	3149	119	3175
79	673	99	1093	120	0870
80	146	100	2137	121	2139
81	4130	101	2165	122	0472
82	4184	102	2118	123	8114
83	4182	103	2193	124	4139
84	226	104	1193	125	0780
85	155	105	4148	126	0936
86	661	106	3117	127	2135
87	3100	107	2107	128	1057
88	3113	108	0984	129	2130
89	0933	109	2138	130	2188
90	0938	110	0650	131	3120
91	3162	111	0862	132	3179
92	4154	112	4137	133	2128
93	3173	113	3168	134	2148
		114	4132		

Salers

Lot	Herd ID
135	1105
136	0509
137	3107
138	1103
139	1195
140	3106
141	0911

The Skinner Family

Skinner Ranch Seedstock

406/ 288-3872
skinnerranch@blackfoot.net
162 Farm to Market West
Hall, MT 59837

Presorted
FIRST CLASS
US Postage
Paid
Ballyhoo Printing
Hobson, MT

Friday • February 24, 2017

1:00 pm • At the Ranch • Hall, Montana

Northern Livestock Video Auction

Balancing traits for over three decades emphasizing real-world cattle with these essential traits:

good feet & legs, udder quality, tight sheath and good disposition